



**Virginia Maryland Tractor**

Your neighborhood John Deere dealer offering sales, parts and full service on all brands.



Scan to see  
why our  
service team is  
the best  
choice!



888-782-8005 | [vatractor.com](http://vatractor.com)  
Orange | Charlottesville | Warrenton | Manassas |  
Purcellville | Winchester | Frederick | Damascus

# 163rd Premium List

[www.thegreatfrederickfair.com](http://www.thegreatfrederickfair.com)

THE GREAT FREDERICK FAIR 2025

**EGG-CITED**  
FOR THE FAIR!

*Fun that  
will ruffle  
your feathers!*

**The Great Frederick Fair**

SEPTEMBER 12-20

**SEPTEMBER 12-20, 2025**

President: Jacqui L. Kreh

Vice President: John P. Murphy



Work hard, *Play hard.*



**Fair Week Vacation Sale!**



2190 Old Farm Rd  
Frederick, MD 21072

301-662-8080  
[www.antietamtravel.com](http://www.antietamtravel.com)

**THE TAISEY AGENCY LLC**



***Offering Professional  
Security and  
Event Staffing Services***

*Maryland License 106-4176*

*For more information call:*  
***1-800-835-1470***

[www.thetaiseyagency.com](http://www.thetaiseyagency.com)

Email: [theagency1@comcast.net](mailto:theagency1@comcast.net)



<https://www.facebook.com/pages/The-Taisey-Agency-LLC/198645003526880>



# The Great Frederick Fair

Premium Listing - 163rd Great Frederick Fair  
September 12-20, 2025

# EGG-CITED

FOR THE FAIR!



[www.TheGreatFrederickFair.com](http://www.TheGreatFrederickFair.com)









## Officers

<b>President</b>	Jacqui L. Kreh, Middletown
<b>Vice President</b>	John P. Murphy, New Market
<b>Secretary</b>	Robert W. Frank, Frederick
<b>Treasurer</b>	Maurice A. Gladhill, Frederick

## Board of Directors

<b>John E. Bare</b> , Frederick	<b>Colby D. Hubble</b> , Ijamsville
<b>E. Daniel Bittle Jr.</b> , Frederick	<b>Nancy F. Keller</b> , Keymar
<b>Charles B. Cramer</b> , New Market	<b>Jacqui L. Kreh</b> , Middletown
<b>Joseph F. Devilbiss Sr.</b> , Frederick	<b>John P. Murphy</b> , New Market
<b>Robert W. Frank</b> , Frederick	<b>Shelly J. Stull</b> , Frederick
<b>Maurice A. Gladhill</b> , Frederick	<b>J. Ray Ramsburg III</b> , Ijamsville

## Honorary Board Members

**Clyde C. Crum**, Thurmont  
**Nancy N. Hendricks**, Middletown

## Legal Counsel

**George T. Horman**, Frederick  
**Anne Rollins**, Frederick

## Chief Marshal

**Kelsey Lewis**, Berlin

## Full Time Staff

### Office

**Debbie E. Crum**, Administrative Assistant  
**Michele S. Lowe**, Rental Coordinator & Admin. Assistant  
**Karen Crum Nicklas**, General Manager  
**Carrie Wivell Wolf**, Programs Coordinator

### Maintenance

**Angela L. Toms**, Team Member  
**Andrew C. Wedde**, Team Member





## ~ Board of Director Committees ~

*EXECUTIVE COMMITTEE			
Jacqui L. Kreh	John P. Murphy	Robert W. Frank	Maurice A. Gladhill
	Joseph F. Devilbiss Sr.	Nancy F. Keller	
FINANCE, BUDGET & AUDIT			
Maurice A. Gladhill	J. Ray Ramsburg III		Shelly J. Stull
SHORT & LONG RANGE PLANNING			
Colby D. Hubble	Joseph F. Devilbiss Sr.		J. Ray Ramsburg III
ENTERTAINMENT			
Robert W. Frank	John P. Murphy		Joseph F. Devilbiss Sr.
MARKETING & SPONSORSHIPS			
John P. Murphy	Shelly J. Stull		Charles B. Cramer
COMMERCIAL EXHIBITORS & CONCESSIONS			
J. Ray Ramsburg III	John E. Bare		Maurice A. Gladhill
LIVESTOCK (YOUTH and Open)			
Joseph F. Devilbiss Sr.	Shelly J. Stull	Charles B. Cramer	Colby D. Hubble
YOUTH BUILDING/AG EDUCATION			
Charles B. Cramer	Shelly J. Stull	Nancy F. Keller	Colby D. Hubble
HOUSEHOLD, ARTS & CRAFTS			
Shelly J. Stull	Robert W. Frank		J. Ray Ramsburg III
FARM & GARDEN			
J. Ray Ramsburg III	Charles B. Cramer	E. Daniel Bittle Jr.	Nancy F. Keller
POULTRY/RABBIT			
John P. Murphy	Robert W. Frank	E. Daniel Bittle Jr.	Colby D. Hubble
MACHINERY ROW			
John E. Bare	Maurice A. Gladhill		Shelly J. Stull
PERSONNEL			
Maurice A. Gladhill	Joseph F. Devilbiss Sr.		J. Ray Ramsburg III
LEGISLATIVE			
Nancy F. Keller	John P. Murphy		Colby D. Hubble
FACILITIES & MAINTENANCE			
Joseph F. Devilbiss Sr.	Colby D. Hubble		Nancy F. Keller
RENTALS			
John E. Bare	Maurice A. Gladhill		Shelly J. Stull
SAFETY/PARKING/SECURITY/ GATES/TICKETING			
Robert W. Frank	John E. Bare		John P. Murphy
HARNESS RACING/EQUINE EVENTS			
Colby D. Hubble	Shelly J. Stull	John P. Murphy	E. Daniel Bittle Jr.
FARMER'S MARKET			
Charles B. Cramer	Nancy F. Keller	John E. Bare	E. Daniel Bittle Jr.
LIFE MEMBER RELATIONS			
Nancy F. Keller	Colby D. Hubble		Robert W. Frank
BEER			
John E. Bare	Robert W. Frank		Joseph F. Devilbiss Sr.



# 2025 GREAT FREDERICK FAIR BOARD OF DIRECTORS



JACQUI L. KREH  
PRESIDENT



JOHN P. MURPHY  
VICE-PRESIDENT



ROBERT W. FRANK  
SECRETARY



MAURICE A. GLADHILL  
TREASURER



J. RAY RAMSBURG III  
ASSISTANT TREASURER



JOHN E. BARE



E. DANIEL BITTLE JR.

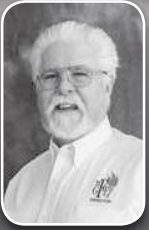

CHARLES B. CRAMER



JOSEPH F. DEVILBISS SR.



COLBY D. HUBBLE



NANCY F. KELLER



SHELLY J. STULL



GEORGE T. HORMAN  
COUNSEL



ANNE ROLLINS  
COUNSEL



## FAIRGROUNDS ADMISSION & PARKING

### GATE ADMISSION

*{Save Time - Skip the Line • Save Money - Buy Online}*

**Friday, Sept. 12, 2025      4 p.m. -10 p.m.**

Adults (11 years & over)----- \$10 at Gate | \$8 Advanced Online

Children (10 years & under)----- FREE

PARKING NOT INCLUDED – MUST PAY for parking at all fair operated parking lots

**Saturday, Sept. 13-**

**Saturday, Sept. 20, 2025      9 a.m. -10 p.m.**

Adults (11 years & over)----- \$10 at Gate | \$8 Advanced Online

Children (10 years & under)----- FREE

PARKING NOT INCLUDED – MUST PAY for parking at all fair operated parking lots

### PARKING

The driver & each occupant of the vehicle must obtain admission passes before entering the grounds.

**Friday, Sept. 12-**

**Saturday, Sept. 20, 2025      9 a.m. -10 p.m.**

INSIDE FAIRGROUNDS  
(Enter Gate 3) ----- \$15 PER Vehicle

Lots A, B, C & D ----- \$10 PER Vehicle (no passes accepted in Lot A)

**HANDICAPPED PARKING** is available at all fair operated parking lots. Parking is on a first come, first serve basis, provided your vehicle displays proper documentation of parking placards, stickers or license plates entitling vehicle occupants to handicap parking. ALL parking is \$15 per vehicles if parking on fairgrounds property and \$10 per vehicles if parking in Lots A, B, C or D including Handicapped Parking at all fair operated parking lots.

Parking is available at East All Saints St. and Court St. garages downtown if you don't mind a stroll along the creek.

**For a list of rules, regulations and policies related to The Great Frederick Fair Admission, visit [www.gffair.com/policies](http://www.gffair.com/policies)**





## SPECIAL GATE PROMOTIONS • SAVE ON THE GATE

Monday–Tuesday–Wednesday, 9 a.m. – 3 p.m.  
SENIOR CITIZEN DAYS (Ages 65 & over)

FREE Monday -  
Wednesday,  
9 a.m. – 3 p.m.

Wednesday, 9 a.m. – 6 p.m.  
MILITARY APPRECIATION DAY  
Patriot Federal Credit Union

FREE to Active-duty  
military in uniform OR  
with valid military ID  
from 9 a.m. - 6 p.m.

PARKING **NOT**  
INCLUDED – MUST  
PAY for parking at  
all fair operated  
parking lots

2<sup>nd</sup> Friday, 9 a.m. – 5 p.m.  
FAIR (KIDS) FRIDAY (Ages 18 & under)

FREE to all Youth, ages  
18 & under from 9 a.m.  
– 5 p.m.

Monday–Tuesday–Wednesday–Thursday, 11 a.m. – 2 p.m.  
LUNCH BUNCH – Enjoy lunch at the Fair  
Woodsboro Bank

FREE Admission, 11 a.m. – 2 p.m.  
Mon. – Thurs. & Reduced Parking fee  
ON SITE \$5  
*(If driving, use Gate 3 & pay a \$5 reduced  
parking fee and get a VIP LUNCH BUNCH  
parking spot! Must be out of designated  
parking lot by 3 p.m.)*

## ADVANCED SALE SAVINGS FOR THE GATE

[www.thegreatfrederickfair.com/tickets](http://www.thegreatfrederickfair.com/tickets)

SINGLE GATE ADMISSION

\$8 |  
Or buy 9-day -season pass  
for \$68

CARNIVAL WRISTBAND (JACK PASS)

\$35 – Jack Pass – 1 Gate  
Admission & 1 Unlimited Ride  
Wristband, Valid any 1 Day  
*(Even Kids Day)*

PARKING **NOT**  
INCLUDED – MUST  
PAY for parking at  
all fair operated  
parking lots

## Be An Exhibitor

- Advanced “Opportunity” (not an online purchase): Be an Exhibitor – [www.gffair.com/participate](http://www.gffair.com/participate)

Frederick County Residents:  
Enter an item in the Farm & Garden OR  
Household Building: Pay an entry fee  
and receive an admission pass!

\$12 for 3 entries (\$4 per entry or you can  
pay the difference if you don't have 3 en-  
tries) Receive a Season Strip Pass (1 single  
admit each day of the 9 day Fair - parking  
NOT included)

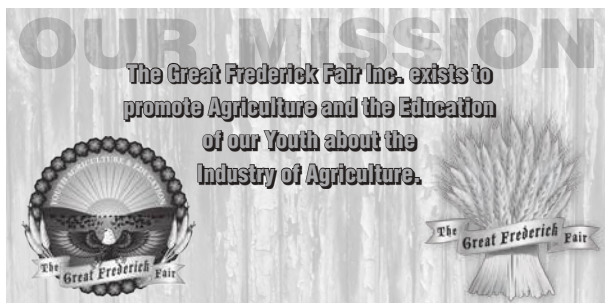



# 2025 Entertainment

on the  Stage

As of 5/8/25

9/12	<b>Brantley Gilbert with TBA</b>	<i>Sponsored by: Aschenbach Auto Group and Redwing Shoes</i> <i>Part of Michelob Ultra Concert Series</i> <i>Get your concert outfit at Southbound Western Wear &amp; Boots!</i>
9/13	<b>T.I.</b>	<i>Sponsored by: Team Reeder of Long &amp; Foster Real Estate, Inc.</i> <i>Part of Michelob Ultra Concert Series</i>
9/14	<b>The Commodores &amp; The Village People</b>	<i>Sponsored by: Aschenbach Auto Group and PVI Office Furniture</i> <i>Part of Michelob Ultra Concert Series</i>
9/15	<b>Tractor Pull</b>	<i>Sponsored by: Krietz Auto &amp; Krietz Customs</i> <i>Part of the Brandenburg Electric &amp; Joseph F. Devilbiss Construction, Inc. Motorsports Series</i>
9/16	<b>Demo Derby Cars</b>	<i>Sponsored by: Mark's Equipment Service, Inc. and Trick Trucks &amp; Cars</i> <i>Part of the Brandenburg Electric &amp; Joseph F. Devilbiss Construction, Inc. Motorsports Series</i>
9/17	<b>Demo Derby Trucks/Vans</b>	<i>Sponsored by: Mark's Equipment Service, Inc. and Trick Trucks &amp; Cars</i> <i>Part of the Brandenburg Electric &amp; Joseph F. Devilbiss Construction, Inc. Motorsports Series</i>
9/18	<b>Anne Wilson with Caleb &amp; John</b>	<i>Sponsored by: The Mercer Family</i> <i>Community Partners: Putman Plumbing, C12 Maryland</i>
9/19	<b>Travis Tritt with TBA</b>	<i>Sponsored by: DARCARS Toyota of Frederick</i> <i>Part of Michelob Ultra Concert Series</i> <i>Get your concert outfit at Southbound Western Wear &amp; Boots!</i>
9/20	<b>Clutch with The Mesthetics</b>	<i>Sponsored by: The Great Frederick Fair</i> <i>Part of Michelob Ultra Concert Series</i>

**Vist [gffair.com/tickets](https://gffair.com/tickets)**

official tickets sponsors





# Grandstand Seating Chart

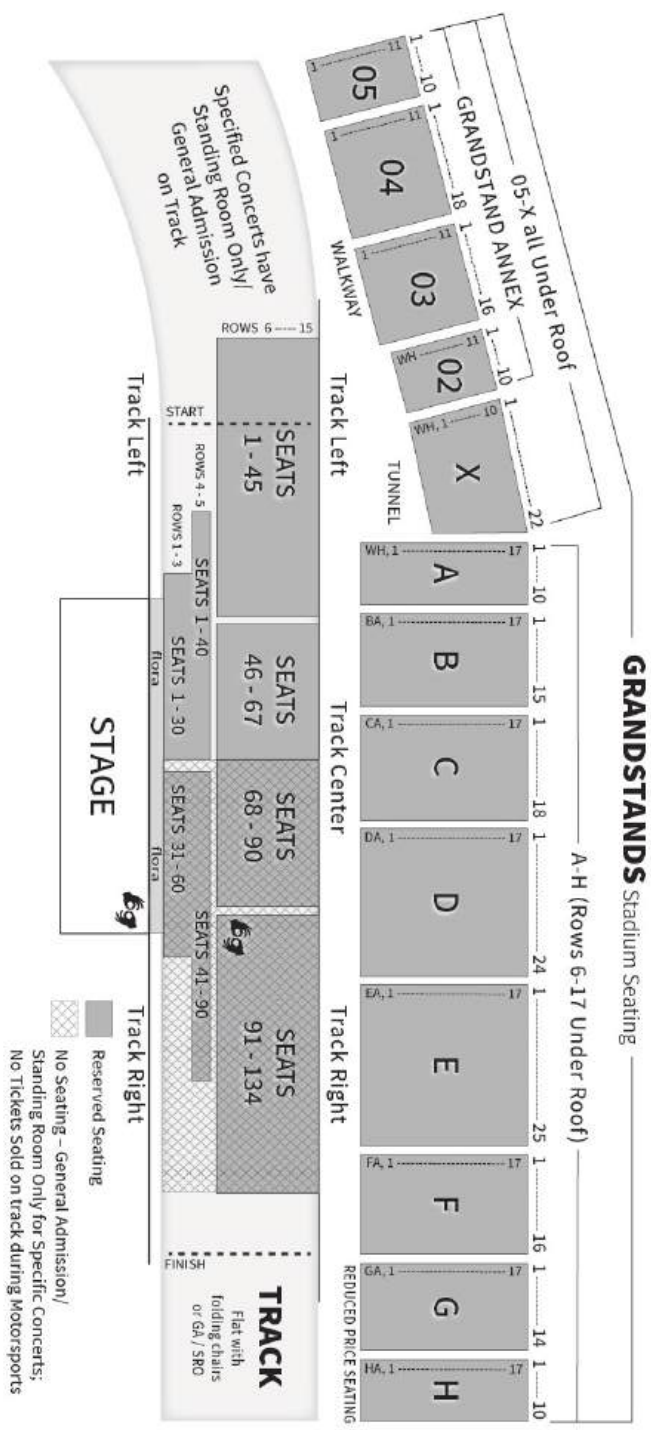





**The Great Frederick Fair**

**\$35**

1 Gate Admission  
1 Unlimited Ride Wristband  
Valid Any 1 Day  
(Even Kids Day)

Save Time ⌚ Skip the Line  
Save Money 💰 Buy Online

**Don't Wait for the Gate**  
Buy your Jack Pass now...  
Save for something sweet later

**Gffair.com/tickets**  
Promotion ends 1st Friday at 5:00 p.m.

"Money can't buy happiness *BUT* it can buy Fair Food which is kind of the same thing!"



**The Great Frederick Fair**

**KNOW BEFORE YOU GO**

**SAVE TIME... BUY ONLINE**

Gate Admission for age 11 and up \$8 (Saves \$2)  
**BUY ANYTIME**, even during the fair  
Ages 10 and under are always free

9 day parking pass \$36 (Saves \$9)  
Lot D Only

<b>LUNCH BUNCH:</b>	<b>SENIOR DAY:</b>	<b>MILITARY DAY:</b>
Mon - Thurs	Mon - Wed	Wed
11 am - 2 pm	9 am - 3 pm	9 am - 6 pm
Free Admission		

**Gffair.com/tickets**



**The Great Frederick Fair**

**BE AN EXHIBITOR**

**\$12 for 3 Entries**  
(\$4 per entry or, if you don't have 3 entries, you can pay the difference)

**Receive a Season Strip Pass**  
1 single admit each day  
of the 9 day Fair -  
Parking **NOT** included

**AND** you could win ribbons  
and prize money for  
your entries!

For a list of items you could make  
**gffair.com/participate**



**The Great Frederick Fair**

So much to see and do for  
**FREE**  
with paid gate admission



**KIDZONE** Stilt Walker • **Magic Shows** • RC Car Racing •  
Dragon • **Glass Blowing** • Team T&J • **Disney Princesses** •  
**BIRTHING CENTER** Live Births Daily • **Cows** • Pigs • Goats  
• Sheep **HORSE EXPO** Daily Demonstrations  
**Crafts** • Horse Shows **IT'S FIBER** Sheep shearing •  
**Yarn Spinning CITY STREETS / COUNTRY ROADS** Daily  
Hands on Interactive Activities • **Arts & Crafts** •  
Story Time • **Kids Pedal Pull MILKING PARLOR** Daily  
milking (learn brown cows don't make chocolate milk)  
**FARM & GARDEN BUILDING** Beekeeping • **Corn Shelling**  
• **Blacksmithing** • **daily craft projects**  
**POULTRY BARN** Come see the Giant Duck Slide  
**HARNESS RACING** Wed-Sat **AND MUCH MORE**  
For a complete list of events go to [GFFair.com/SOE](http://GFFair.com/SOE)

[Gffair.com/tickets](http://Gffair.com/tickets)

**The Great Frederick Fair**



**Kid Zone**  
of The Great Frederick Fair

**Stilt Walker**  
**Disney Princesses**  
**RC Car Racing**  
**Dragon**  
**Glassblowing**  
**Team T&J**  
**Grayson Matchett**  
Agricadabra  
Comedy Hypnotist



[Gffair.com/tickets](http://Gffair.com/tickets)

**EGG-CITED**  
FOR THE FAIR!

*Fun that will  
ruffle your feathers!*



**The Great Frederick Fair**

SEPTEMBER 12-20, 2025



# Thank You to our 2024 Sponsors

## SPONSORS

### SILVER BOWL



### SUPREME CHAMPIONS



### GRAND CHAMPIONS



### RESERVE GRAND CHAMPIONS



### SENIOR CHAMPIONS

127 Creative • Affordable Signs & Neon • Bimbo Bakeries/Thomas • C 12 Maryland  
C. E. Rensberger & Family LLC • Cloverleaf Standardbred Owners Association  
Commercial Fleet Services, Inc. • Dairy Maid Dairy • DCA Technology Partners • Digging & Rigging, Inc.  
DiGiola Builders • East Side Ag Transport (Shelly Stull) • Easterday-Wilson Water Services, LLC  
EB & Son Landscaping • Evergreen Service Center • Food Pro • Full Sail Media • Dr. John George  
Gorman Transportation • Hemp's Meats • Keeney and Basford Funeral Homes, P.A. • Key Sanitation  
Legion Homes, USA • Linton, Shaffer, Warfield & Garrett, P.A. • Loch Moy Farm  
Long Shot's at The Frederick Event Center • L.S. Fuel • Maple Run Golf Course  
Maryland Horse Industry Board • Maryland Standardbred Breeders Association • MB Cattle Company  
McCutcheon's Apple Products • McGriff Insurance Services • McHenry Pressure Cleaning Systems  
ME Land Indoor Playground • North Star Foundations, Inc. • Ocean Downs Casino and Raceway  
Putman Plumbing • Rensburg Family Partnership Paving Division  
Ronnie & Cindy West, Brick Drive Campaign • Rosecroft Raceway  
Sandy Spring Bank • Sheetz Stores • Southern States Cooperative  
South Mountain Equine • Tractor Supply Company • Winbak Farm  
YankeeLand Partners



Thank You!!

### INTERMEDIATE CHAMPIONS

Baker Tree Services • Doody's Mechanical Service, Inc.  
H.C. Summers Feed & Supply • Mental Health Association  
Pocantico Jersey Farm & Creamery • Ridgely's Services, LLC  
United Rentals • Widespread Country Market, LLC.

### JUNIOR CHAMPIONS

Big Dee's Tack & Supply • Robert C. Brown • Brewer's Alley  
Brown's Liquor & Deli • Farmers Transportation Service  
Frederick County Pomona Grange • Eleanor Free & Nancy Koller  
Jacqui & Richard Kreh • MD & VA Milk Producers Cooperative  
Keith Mercer Farming, LLC • Offutt, Harmon, Burdette & May, P.C.  
Stablemates, Inc. • Cheri Stambaugh • Utz

Sponsors secured as of 9/26/24. For a full list, visit [www.gtfair.com/sponsors](http://www.gtfair.com/sponsors)

[www.thegreatfrederickfair.com/sponsors](http://www.thegreatfrederickfair.com/sponsors)





## **Maryland Agricultural Fair Board Members**

**Carl Hobbs**, *Chair | Montgomery County*

**Dawn Stiles**, *Vice Chair | Washington County*

**Linda Brown**, *Talbot County*

**Annette Braun**, *St. Mary's County*

**David Cavey**, *Baltimore County*

**Dr. Stacy Eckles**, *Anne Arundel County*

**John Murphy**, *Frederick County*

**Brittany Nottingham**, *Wicomico County*

**Becky Stem**, *Carroll County*

*Harrison Palmer - Executive Secretary*

---

### **MD AG Fair Board Mailing address:**

410-841-5882

50 Harry S. Truman Parkway

Annapolis, MD 21401

Premium Awards are made available through a grant from  
the Maryland Agricultural Fair Board



## Special Ride Promotions & Carnival Hours

<b>Fri. 9/12</b>	<b>\$35 Wristbands*</b>	<b>5 p.m. - Close</b>
<b>Sat. 9/13</b>	<b>\$35 Wristbands*</b>	<b>10 a.m. - Close</b>
<b>Sun. 9/14</b>		<b>Noon - Close</b> Sensory Hours : 12(noon) - 2 p.m.
<b>Mon. 9/15</b>		<b>2 p.m. - Close</b>
<b>Tues. 9/16</b>	<b>CARLOAD SPECIAL**</b>	<b>2 p.m. - Close</b>
<i>\$60 Carload Special. Parking in Lot D Required (Off Monocacy Blvd.) Regular prices apply IF not participating in Carload Special</i>		
<b>Wed. 9/17</b>	<b>Kiddie Rides</b>	<b>12:30 p.m. – 2 p.m.</b>
	<b>\$35 Wristbands*</b>	<b>2 p.m. - Close</b>
<b>Thurs. 9/18</b>	<b>Kiddie Rides</b>	<b>12:30 p.m. – 2 p.m.</b>
	<b>\$35 Wristbands*</b>	<b>2 p.m. - Close</b>
<b>Fri. 9/19</b>	<b>KID'S DAY***</b>	<b>10 a.m. – Close</b>
<i>All rides reduced by one (1) ticket – 10 a.m. – 5 p.m. (Carnival open until 10 p.m. – regular prices after 5 p.m.)</i>		

**Sat. 9/20      \$35 Wristbands\*      2 p.m. - Close**

*\*Wristbands purchased AT the Fair do NOT include admission or parking.  
Wristbands will not be sold 2 hours before the end of the promotion.*

*\*\*\$60 Carload Special details: participants MUST park in Lot D, off Monocacy Blvd. There is a FREE shuttle to Gate 4a. Buses are NOT included in this promotion*

*\*\*\*All rides are reduced by 1 ticket between 10 a.m. - 5 p.m. on the 2<sup>nd</sup> Friday ONLY*

**ALL SALES ARE FINAL. NO Refunds OR Exchanges!**

[www.thegreatfrederickfair.com/carnival](http://www.thegreatfrederickfair.com/carnival)









# 2025 Schedule of Events (as of catalog print date May 15, 2025)

Mid-Late June: ONLINE ENTRY REGISTRATION OPENS

gffair.com/participate - catalog department listings,  
online entry registration links, etc.

Youth and Open Livestock MUST pre-register by August 15 at 11:59 p.m.

Youth Building pre-registration required | Home Arts & Crafts pre-registration is optional | Farm & Garden pre-registration is NOT available except for Home Brew, Wine, Cider and Meads. Entries will be received on specified dates/times - Online Building entries (non livestock) until August 15 at 11:59 p.m.

\*Arrival/Release of Animals - Refer to the Arrival/Release Schedule

## Saturday, Sept. 6

- |                  |  |
|------------------|--|
| 9 a.m. - 12 p.m. | Youth Building Entries Received - Bldg. 12   |
| 10 a.m. - 2 p.m. | Beer, Wine, Mead & Cider Entries Received - Bldg. 14A  |
| 10 a.m. - 4 p.m. | Household Building Entries Received - The Null Bldg. (9)<br>(Photography, Fine Arts, Mutli-Media, Afghans, Quilts,<br>Children and Middle High/School) |

## Sunday, Sept. 7

- |                  |  |
|------------------|--|
| 12 p.m. - 4 p.m. | Standardbred Horse Show - Elm Street Dev., Ryan Homes &<br>NV Homes Equine Arena - Infield - Pleasants' Horse Park~<br>Winbak Farm ~ |
|------------------|--|

## Tuesday, Sept. 9

- |                 |  |
|-----------------|--|
| 4 p.m. - 7 p.m. | Honey & Beeswax Entries Received - Bldg 14A  |
| 6 p.m.          | Fair Kick Off: Youth Royal Ambassador Contest & Youth<br>Pass Pick Up - Visit Frederick Grandstand Stage |

## Wednesday, Sept. 10

- |            |  |
|------------|--|
| 1 - 4 p.m. | Youth Market Turkey Show - Processors Location   |
| 2 - 8 p.m. | Household Building Entries Received - The Null Bldg. (9)<br>(all exhibits EXCEPT Baked Goods, Photography, Fine Arts,<br>Afghans, Quilts, Children and Middle/High School) |
| 2 - 8 p.m. | Farm & Garden Building Entries Received - Bldg. 14A  |

## Thursday, Sept. 11

- |            |   |
|------------|---|
| 2 - 8 p.m. | Farm & Garden Building Entries Received - Bldg. 14A                                   |
| 2 - 8 p.m. | Household Building Entries Received - The Null Bldg. (9)<br><b>(Baked Goods Only)</b> |



## Friday, Sept. 12

7 a.m.	Judging - Farm & Garden Building Exhibits - (CLOSED)
9 a.m.	Judging - Household Building Exhibits - (CLOSED) Parking fees begin at 9 a.m. / Admission at 4 p.m.
4 p.m.	Kid Zone
5 p.m. - Close	Carnival Midway Opens - Wristbands \$35 (\$) *5 p.m. - Advanced Carnival Jack Pass Online Sales END*
5 p.m. - 10 p.m.	Homegrown Wineries, Breweries and Distilleries Showcase - Bldg. 13 - Fred. Co. Office of Agriculture Beer Garden - Under the MICHELOB ULTRA sign, next to Farm & Garden - Michelob Ultra, Wantz Distributors
6 p.m.	Horse Barrel Racing Expo - Outdoor Horse Arena - Infield - Pleasants' Horse Park
7 p.m.	2025 Agricultural Awards Ceremony: Farm Family, Agri-Business, Ag-Advocate, Young Farmer, Top Ag Professionals; Landscapers Contest Winners Announced - Presented By: Ruppert Landscaping; 4-H Character Counts - Bldg. 32 - South Mt. Creamery Large Arena
7:30 p.m.	<b>Brantley Gilbert</b> - Presented by Aschenbach Auto Group and Redwing Shoes - Grandstand (\$) - <i>Get your concert outfit at Southbound Western Wear &amp; Boots! ~ As part of the Michelob Ultra Concert Series ~</i>

## Saturday, Sept. 13

9 a.m. - 12 noon	Youth Entries Received - Bldg. 12
9 a.m.	Household Building Opens to Public - The Null Bldg. (9) Farm & Garden Building Opens to Public - Bldg. 14A - Grange Day Open Class Boer Goat Show #1 - Bldg. 28 - Farmer's Cooperative Small Livestock Arena Youth Horse & Pony Show - English - Outdoor Horse Arena - Pleasants' Horse Park
9 a.m.- 10 p.m.	Kid Zone
10 a.m.	*Carnival Midway Opens - 10 a.m. - Close.Wristbands \$35 (\$) Wristbands not sold after 8 p.m. Regular Ticket Prices after 8 p.m.
10 a.m.	Horse Showcase/Expo - Infield - Pleasants' Horse Park
12 Noon - 10 p.m.	Homegrown Wineries, Breweries and Distilleries Showcase - Bldg. 13 - Fred. Co. Office of Agriculture



12 Noon - 10 p.m.	Beer Garden - Under the MICHELOB ULTRA sign, next to Farm & Garden - Michelob Ultra, Wantz Distributors
Noon	Taste of "Home Grown Frederick" - City Streets Country Roads Kitchen - Bldg. 44
1 p.m.	Homemade Hit & Miss Engine Ice Cream Demo - City Streets Country Roads - Bldg. 44 Open Class Boer Goat Show #2 - Bldg. 28 - Farmer's Cooperative Small Livestock Arena
3 p.m.	Kid's Pedal Tractor Pull - City Streets Country Roads - Bldg. 44 (Registration begins at 2:30)
3 p.m.	All Other Buildings Open to Public Open Class Boer Goat Show #3 - Bldg. 28 - Farmer's Cooperative Small Livestock Arena
3 - 5 p.m.	"Egg-citing" Activities: Crafts, Demos and More - Bldg 14
5 p.m.	Homemade Hit & Miss Engine Ice Cream Demo - City Streets Country Roads - Bldg. 44 Taste of "Home Grown Frederick" - City Streets Country Roads Kitchen - Bldg. 44
6 p.m.	Horse Pull - Elm Street Dev., Ryan Homes & NV Homes Equine Arena - Infield - Pleasants' Horse Park
6:30 p.m.	Youth Pretty Cow Contest- Bldg. 32 - South Mt. Creamery Large Arena
8 p.m.	<b>T.I. — Grandstand (\$)</b> Presented by Team Reeder of Long & Foster Real Estate, Inc. ~ Part of the Michelob Ultra Concert Series ~

### **Sunday, Sept. 14**

8:30 a.m.	Draft Horse & Mule Show - Elm Street Dev., Ryan Homes & NV Homes Equine Arena - Infield - Pleasants' Horse Park
8:30 a.m.	Youth Dairy Cattle Show- All Breeds - Bldg. 32 -South Mt. Creamery Large Arena
9 a.m.	All Buildings Open to Public Farm & Garden Building - Farm Bureau Day
9 a.m.- 10 p.m.	Kid Zone
9:30 a.m.	Youth Rabbit Show (Showmanship, Breeding & Market) - Bldg. 14
10 a.m.	Horse Showcase/Expo - Infield - Pleasants' Horse Park
10 a.m.	Youth Market Goat Breed Show - Bldg. 28 - Farmer's Cooperative Small Livestock Arena



Noon - 10 p.m.	Carnival Midway Opens - (\$) ~12(noon) - 2 p.m. Sensory Hours~ Homegrown Wineries, Breweries and Distilleries Showcase - Bldg. 13 - Fred. Co. Office of Agriculture Beer Garden - Under the MICHELOB ULTRA sign, next to Farm & Garden - Michelob Ultra, Wantz Distributors
Noon	Taste of "Home Grown Frederick" - City Streets Country Roads Kitchen - Bldg. 44
1 p.m.	Sunblock Bracelet Craft - City Streets Country Roads - Bldg. 44 Horseshoeing Demonstration - Horse Barns, Bldg. 23 Youth/Open Swine Breed Show - Bldg. 25 - Middletown Valley Bank Arena
2 p.m.	Youth Sheep Fitting & Showing - Bldg. 28 - Farmer's Cooperative Small Livestock Arena
2 p.m.	Youth Poultry Showmanship - Bldg. 14
2 p.m.	The Mercer Family Vintage Art Auction - Bldg. 18 - South Side Tire & Auto Beef Show Arena
3 - 5 p.m.	"Egg-citing" Activities: Crafts, Demos and More - Bldg 14
4 p.m.	Youth Cake & Baked Goods Auction - Bldg. 18 - South Side Tire & Auto Beef Show Arena
5 p.m.	Taste of "Home Grown Frederick" - City Streets Country Roads Kitchen - Bldg. 44 Equine Massage Demo 101 – Winners Edge Equine ST – Infield – Pleasants' Horse Park
7:30 p.m.	<b>The Commodores &amp; The Village People</b> — Presented by Aschenbach Auto Group and PVI Office Furniture - Grandstand (\$) ~Part of the Michelob Ultra Concert Series ~

## Monday, Sept. 15

9 a.m.	All Buildings Open to Public Youth and Open Poultry Judging - Bldg. 14 Youth Beef Fitting & Showing - Bldg. 18 - South Side Tire & Auto Beef Show Arena Youth Dog Show - Bldg. 32 - South Mt. Creamery Large Arena
9 a.m. - 6 p.m.	Household Building Demonstrations - The Null Bldg. (9) Farm & Garden Building Demonstrations - Bldg. 14A
9 a.m.- 10 p.m.	Kid Zone



10 a.m.	Horse Dentist Demo - Infield - Pleasants' Horse Park
11 a.m.	Youth Sheep Breed Show - Bldg. 28 - Farmer's Cooperative Small Livestock Arena
1 p.m.	Youth Dog Agility Demonstration - Bldg. 32 - South Mt. Creamery Large Arena
2 p.m. - Close	Carnival Midway Open - Wristbands \$35 (\$) WB's not sold after 8 p.m. Regular Ticket Prices after 8 p.m.
2 - 10 p.m.	Homegrown Wineries, Breweries and Distilleries Showcase - Bldg. 13 - Fred. Co. Office of Agriculture Beer Garden - Under the MICHELOB ULTRA sign, next to Farm & Garden - Michelob Ultra, Wantz Distributors
3 p.m.	Youth Beef Breed Show - Bldg. 18 - South Side Tire & Auto Beef Show Arena
3 - 5 p.m.	"Egg-citing" Activities: Crafts, Demos and More - Bldg 14
4 p.m.	Youth Market Goat Show (Market & Showmanship) - Bldg. 28 - Farmer's Cooperative Small Livestock Arena
6 p.m.	Colt Starter 101 – Jeff Michaels, Split Creek Equine Solutions – Infield – Pleasants' Horse Park
6:30 p.m.	<b>Lucas Oil East Coast National Tractor/Truck Pull Night</b> - Presented By: Krietz Auto & Krietz Customs - Grandstand (\$) ~ Part of the Joseph F. Devilbiss Construction & Brandenburg Electric Motorsport Series ~ (Modified, Super Stock, 2WD Trucks, Semis, 7700 lb. Super Stock Interstate)

## **Tuesday, Sept. 16 - Governor's Day**

8:30 a.m.	Open Dairy Cattle Show (Ayrshires, Guernseys & Holsteins - Heifers) - Bldg. 32 - South Mt. Creamery Large Arena
9 a.m.	All Buildings Open to Public Open Class Sheep Breed Show (Wool Breeds) - Bldg. 28 - Farmer's Cooperative Small Livestock Arena Open Class Beef Cattle Show (All Breeds) - Bldg. 18 - South Side Tire & Auto Show Arena
9 a.m. - 6 p.m.	Household Building Demonstrations - The Null Bldg. (9) Farm & Garden Building Demonstrations - Bldg. 14A
9 a.m.- 10 p.m.	Kid Zone
10 a.m.	Horse Dentist Demo - Infield - Pleasants' Horse Park
11 a.m.	Jousting Exhibition - Grandstand
12:30 p.m.	Open Dairy Cattle Show (Ayrshires, Guernseys & Holsteins - Cows) Bldg. 32 - South Mt. Creamery Large Arena



2 - 4 p.m.	Youth Poultry & Turkey Skill-A-Thon - Back of Bldg. 12 Youth Building
2 - 10 p.m.	Homegrown Wineries, Breweries and Distilleries Showcase - Bldg. 13 - Fred. Co. Office of Agriculture
2 - 10 p.m.	Beer Garden - Under the MICHELOB ULTRA sign, next to Farm & Garden - Michelob Ultra, Wantz Distributors
2 p.m. - Close	Carnival Midway Opens - \$60 Carload Special - Presented By: WAFY Key 103.1 - Parking in Lot D Required (Off Monocacy Blvd.)
3 - 5 p.m.	“Egg-citing” Activities: Crafts, Demos and More - Bldg 14
3 p.m.	Youth Horse & Pony Show - Western (Pleasure & Performance) - Infield - Pleasants’ Horse Park
5 p.m.	Youth Sheep Market Show - Bldg. 28 - Farmer's Cooperative Small Livestock Arena
5:30 p.m.	Colt Starter 102 – Jeff Michaels, Split Creek Equine Solutions – Infield – Pleasants’ Horse Park
6 p.m.	Youth Decorated Lamb and Lead Contest - Bldg. 28 - Farmer's Cooperative Small Livestock Arena
	Youth Goat Team Fit-Out Competition - Bldg. 32 - South Mt. Creamery Large Arena
7 p.m.	<b>Demolition Derby, Cars-</b> Presented By: Mark's Equipment Service and Trick Trucks & Cars- Grandstand (\$) ~ Part of the Joseph F. Devilbiss Construction & Brandenburg Electric Motorsport Series ~

### **Wednesday, Sept. 17 - Agriculture Day**

9 a.m.	All Buildings Open to Public
	Open Class Sheep Breed Show - Bldg. 28 (Meat Breeds) - Small Livestock Arena
	Youth Beef Market Show - Bldg. 18 - South Side Tire & Auto Beef Show Arena
	Youth Dairy Goat Show - Bldg. 32 - South Mt. Creamery Large Arena
9 a.m. - 6 p.m.	Household Building Demonstrations - The Null Bldg. (9) Farm & Garden Building Demonstrations - Bldg. 14A
9 a.m.- 10 p.m.	Kid Zone
10 a.m.	Horse X-Ray Demo - Dr. Justin Sobota, South Mt. Equine - Infield - Pleasants' Horse Park
Noon	Harness Racing - Grandstand
	Celebrity Harness Races - Grandstand
12:30 - 2 p.m.	Kiddie Carnival Rides Open (\$)



2 - 10 p.m.	Homegrown Wineries, Breweries and Distilleries Showcase - Bldg. 13 - Fred. Co. Office of Agriculture
2 - 10 p.m.	Beer Garden - Under the MICHELOB ULTRA sign, next to Farm & Garden - Michelob Ultra, Wantz Distributors
2 p.m. - Close	*Carnival Midway Open - Wristbands \$35 (\$) WB's not sold after 8 p.m. Regular Ticket Prices after 8 p.m.
3 - 5 p.m.	"Egg-citing" Activities: Crafts, Demos and More - Bldg 14
5 p.m.	Youth Poultry & Rabbit Dress Up Contest - Bldg. 14, followed by Poultry & Turkey Awards  Youth Swine Fitting & Showing - Bldg. 25 - Middletown Valley Bank Arena  Equine Massage Demo 102- Winners Edge Equine ST - Infield - Pleasants' Horse Park
6 p.m.	Frederick County FFA Greenhand & Character Counts Ceremony - Bldg. 32 - South Mt. Creamery Large Arena
7 p.m.	<b>Demolition Derby, Trucks &amp; Vans</b> - Presented By: Mark's Equipment Service and Trick Trucks & Cars - Grandstand ( $\$$ ) ~ Part of the Joseph F. Devilbiss Construction & Brandenburg Electric Motorsport Series ~

### Thursday, Sept. 18 - Old Fashion Day

8:30 a.m.	Youth Horse & Pony Show - Western (Speed & Trail) - Infield - Pleasants' Horse Park
9 a.m.	Open Class Dairy Show (Milking Shorthorns - full show) followed by (Brown Swiss & Jerseys - Heifers ) - Bldg. 32 - South Mt. Creamery Large Arena  All Buildings Open to Public  Youth Swine Market Show - Bldg., 25 - Middletown Valley Bank Arena
9 a.m. - 6 p.m.	Household Building Demonstrations - The Null Bldg. (9) Farm & Garden Building Demonstrations - Bldg. 14A
9 a.m.- 10 p.m.	Kid Zone
10 a.m.	Horse Dentist Demo - Infield - Pleasants' Horse Park
Noon	Harness Racing - Grandstand
12:30 p.m. - 2 p.m.	Kiddie Carnival Rides Open ( $\$$ )
1:30 p.m.	Open Class Dairy Cattle Show (Brown Swiss & Jerseys - Cows) - Bldg. 32 - South Mt. Creamery Large Arena
Approx. 1:30 p.m.	Old Fashion Day, Parade of Antique Cars - Grandstand Approx. 1:30 p.m. Immediately following the races



2 p.m.	Youth Rabbit Skill-A-Thon Contest - Bldg. 12 Youth Building
2 - 10 p.m.	Homegrown Wineries, Breweries and Distilleries Showcase - Bldg. 13 - Fred. Co. Office of Agriculture
	Beer Garden - Under the MICHELOB ULTRA sign, next to Farm & Garden - Michelob Ultra, Wantz Distributors
2 p.m. - Close	*Carnival Midway Open - Wristbands \$35 (\$) WB's not sold after 8 p.m. Regular Ticket Prices after 8 p.m.
3 - 5 p.m.	"Egg-citing" Activities: Crafts, Demos and More - Bldg 14
5 p.m.	Parade of Goat Breeds - Bldg. 32 - South Mt. Creamery Large Arena
5 - 6 p.m.	Parade of Horse Breeds - Horse Showcase/Expo - Infield - Pleasants' Horse Park
5 - 7 p.m.	Little Loopers Dummy Roping - Infield - Pleasants' Horse Park (5 - 6 p.m. warm up)
6:30 p.m.	Youth Pretty Goat Contest - Bldg. 32 - South Mt. Creamery Large Arena
7 p.m.	Spinning Contest (Youth & Adult) - Bldg. 28 - Farmer's Cooperative Small Livestock Arena
7:30 p.m.	<b>Anne Wilson with Caleb &amp; John</b> - Presented by The Mercer Family - <i>Community partners: Putman Plumbing, C12 MD - Grandstand (\$)</i>
7:30 - 9:30 p.m.	Youth Exhibitor Dance (Private) - Bldg. 18 - South Side Tire & Auto Show Arena

### Friday, Sept. 19 FAIR DAY FRIDAY/KID'S DAY

8 a.m.	Youth Alpaca Show - Bldg. 32 - South Mt. Creamery Large Arena
9 a.m.	All Buildings Open to Public
9 a.m.- 10 p.m.	Kid Zone
	Northeast Texas Longhorn Regional Show - Bldg. 18 - South Side Tire & Auto Show Arena - Legion Homes
10 a.m.	Horse Showcase/Expo - Infield - Pleasants' Horse Park
10 a.m.- Close	Carnival Midway Opens - 10 a.m. - 5 p.m. All rides reduced by 1 ticket (\$) Regular Ticket Prices after 5 p.m.
10 a.m. - 8 p.m.	Household Building Demonstrations - The Null Bldg. (9)
	Farm & Garden Building Demonstrations - Bldg. 14A
Noon	Harness Racing - Grandstand
Noon - 10 p.m.	Homegrown Wineries, Breweries and Distilleries Showcase - Bldg. 13 - Fred. Co. Office of Agriculture



Noon - 10 p.m.	Beer Garden - Under the MICHELOB ULTRA sign, next to Farm & Garden - Michelob Ultra, Wantz Distributors
1 p.m.	Youth Champion Showcase & Overall Market Livestock Showmanship - Bldg. 28 - Farmer's Cooperative Small Livestock Arena
1 - 4 p.m.	FCPS Stem Showcase - Kid Zone
1:30 - 2:30 p.m.	Parade of Horse Breeds - Grandstand (Following Harness Racing)
2 p.m.	Ice Cream in a Bag Demonstration - City Streets Country Roads - Bldg. 44
2:30 p.m.	Model Horse Show - Horse Expo Tent - Infield - Pleasants' Horse Park
3 - 5 p.m.	"Egg-citing" Activities: Crafts, Demos and More - Bldg 14
5 - 6 p.m.	Parade of Horse Breeds - Horse Showcase/Expo - Infield - Pleasants' Horse Park
6 p.m.	Taste of "Home Grown Frederick" - City Streets Country Roads Kitchen - Bldg. 44
7 p.m.	Supreme LegenDAIRY Showcase - Bldg. 32 - South Mt. Creamery Large Arena
7:30 p.m.	<b>Travis Tritt</b> - Grandstand (\$) Presented by DARCARS Toyota of Frederick - <i>Get your concert outfit at Southbound Western Wear and Boots!</i> ~ Part of the Michelob Ultra Concert Series ~

## Saturday, Sept. 20

9 a.m.	All Buildings Open to Public Horse Showcase/Expo - Infield - Pleasants' Horse Park GFF Youth Livestock Sale - Turkeys & Rabbits - Bldg. 18 - South Side Tire & Auto Show Arena Open Class Dairy Goat Show - Combined Doe - Bldg. 28 - Farmer's Cooperative Small Livestock Arena
9 a.m.- 10 p.m.	Kid Zone
10 a.m.	Youth Alpaca Costume Contest - Bldg. 32 - South Mt. Creamery Large Arena
10 a.m. - Close.	*Carnival Midway Opens - Wristbands \$35 (\$) Wristbands not sold after 8 p.m. Regular Ticket Prices after 8 p.m.
10 a.m. - 4 p.m.	Farm & Garden Building Demonstrations - Bldg. 14A - Frederick Co. Beekeeping Association Day
10:30 a.m.	Youth Obstacle Course Challenge: Goats vs. Alpacas - Bldg. 32 - South Mt. Creamery Large Arena



11 a.m. (Approx.)	GFF Youth Livestock Sale - Beef, Sheep, Swine, Goats - Bldg. 18 - South Side Tire & Auto Show Arena
Noon	Harness Racing - Grandstand  Cornhole Tournament - Elm Street Development, Ryan Homes & NV Homes Equine Arena - Infield - Pleasants' Horse Park  Taste of "Home Grown Frederick" - City Streets Country Roads Kitchen - Bldg. 44
Noon - 10 p.m.	Homegrown Wineries, Breweries and Distilleries Showcase - Bldg. 13 - Fred. Co. Office of Agriculture  Beer Garden - Under the MICHELOB ULTRA sign, next to Farm & Garden - Michelob Ultra, Wantz Distributors
1 p.m.	Open Class Dairy Goat Show - Jr. Doe - Bldg. 28 - Farmer's Cooperative Small Livestock Arena
1:30 p.m.	Parade of Horse Breeds and Horses & Hounds - Grandstand
3 - 5 p.m.	"Egg-citing" Activities: Crafts, Demos and More - Bldg 14
5 p.m.	Taste of "Home Grown Frederick" - City Streets Country Roads Kitchen - Bldg. 44
5 - 6 p.m.	Parade of Horse Breeds - Horse Showcase/Expo - Infield - Pleasants' Horse Park
7:30 p.m.	<b>CLUTCH with The Mesthetics</b> - Grandstand (\$) Presented by The Great Frederick Fair ~ As part of the Michelob Ultra Concert Series ~

## Sunday, Sept. 21

7 a.m.	Youth & Open Poultry and Rabbits Released - Bldg. 14
9 a.m.	Youth Market Livestock Released
9 a.m. - 1 p.m.	Youth Building Exhibits Released - Bldg. 12
9 a.m. - 2 p.m.	Household and Farm & Garden Exhibits Released - Bldg 9 & 14A - Premium Check Pick Up

\* Carnival promos run until close, but wristbands must be purchased by 8 p.m.

Daily events - 9 a.m. - 9 p.m. - City Streets Country Roads Agriculture Awareness Exhibit, Milky Way, It's Fiber: Functional & Fun!, Milking Facility, Birthing Center, Tack Room Exhibit, Horse Park, Kid Zone, Home Arts & Crafts and Farm & Garden Buildings

NOTE: Schedule is subject to change without notice

Visit [www.thegreatfrederickfair.com](http://www.thegreatfrederickfair.com), Facebook for up to date schedule changes.

*The Board of Directors will meet for the transaction of business at 10 a.m. each day during the fair at the Administration Office.*



# www.GFFair.com/SOE

## HORSE EVENTS SCHEDULE

<b>SUNDAY, SEPTEMBER 7</b>	
12 noon - 4 p.m.	Standardbred Horse Show – <i>Sponsored by Winbak Farm</i>
<b>ALL WEEK (SEPTEMBER 12-20, 2025)</b>	
	Horses on Display/Breed Showcase
	Activity Stations, Crafts & Demonstrations
	Therapeutic Riding Display <i>(Tack Room located next to Horse Barns – Bldg. 23)</i>
	Horse Showcase Expo – Infield @ Pleasants Park
<b>FRIDAY, SEPTEMBER 12</b>	
	Youth Horses Featured
6 p.m.	Barrel Racing Expo
<b>SATURDAY, SEPTEMBER 13</b>	
	Youth Horses Featured
9 a.m.	Youth Horse & Pony Show - English
6 p.m.	Draft Horse Pull
<b>SUNDAY, SEPTEMBER 14</b>	
	Youth Horses Featured
8:30 a.m.	Draft Horse & Mule Show, featuring The Classic Cart Series
1 p.m.	Shoeing Demonstration (Horse Barns – Bldg. 23)
<b>MONDAY, SEPTEMBER 15</b>	
	Youth Horses Featured
10 a.m.	Horse Dentist Demo
5:30 p.m.	Colt Starter 101 – Jeff Michaels, Split Creek Equine Solutions – Infield – Pleasants' Horse Park
<b>TUESDAY, SEPTEMBER 16</b>	
	Youth Horses Featured
10 a.m.	Horse Dentist Demo
11 a.m.	Jousting Demo <i>(Grandstand)</i>
3 p.m.	Youth Horse & Pony Show - Western - Pleasure & Performance



<b>WEDNESDAY, SEPTEMBER 17</b>	
	Youth Horses Featured
10 a.m.	Horse X-Ray Demo – Dr. Justin Sobota, South Mt. Equine
12 Noon	Standardbred Harness Racing/Celebrity Harness Racing (Grandstand)
<b>THURSDAY, SEPTEMBER 18</b>	
	Youth Horses Featured
8:30 a.m.	Youth Horse & Pony Show - Western - Speed & Trail
10 a.m.	Horse Dentist Demo
12 Noon	Standardbred Harness Racing (Grandstand)
5- 7 p.m.	Little Loopers Dummy Roping (warm up 5 - 6 p.m.)
<b>FRIDAY, SEPTEMBER 19</b>	
	Draft Horses Featured
12 Noon	Standardbred Harness Racing (Grandstand)
1:30 – 2:30 p.m.	Parade of Horses (Grandstand)
2:30 p.m.	Model (Breyer) Horse Show (Check-in & Sign Up Begin at 1:30 p.m.) Sponsored by Stablemates
5 - 6 p.m.	Parade of Horses
<b>SATURDAY, SEPTEMBER 20</b>	
	Light Horse Breeds Featured
12 Noon	Standardbred Harness Racing (Grandstand)
	Cornhole Tournament - Elm Street Development, Ryan Homes & NV Homes Equine Arena - Infield - Pleasants' Horse Park
1:30 p.m.	Parade of Horses and Horse & Hounds (Grandstand)
5 - 6 p.m.	Parade of Horses

Pleasants' Horse Park is located in the Infield next to the Elm Street Development, Ryan Homes and NV Homes Equine Arena. All events listed take place in the Infield unless otherwise noted.



## **Agricultural Awards and Recognitions**

### **2024 Farm Family of the Year Potomac View Farm**



John and Janie Shafer, along with their son Wes, his wife Coleen, and their children Solana, Jennifer, and Frances, form the heart of Potomac View Farm, a historic dairy farm in Knoxville that has been in the Shafer family since the post-Civil War era. Over the years, the farm has grown from milking 80 registered Holsteins to 150, expanding its operations from 200 to 900 acres, with 500 owned and 400 leased. The Shafers continue to adapt and progress alongside the ever-changing agricultural landscape of Frederick County.

John and Wes manage the dairy herd, raise replacement heifers, and grow crops including corn, soybeans, wheat, barley, triticale, alfalfa, and hay. Dedicated to environmental stewardship, the Shafers work with the Frederick County Soil Conservation District to implement best management practices that enhance soil health, mitigate runoff and protect the Chesapeake Bay.

Like many dairy farmers, the Shafers have faced challenges, from unpredictable weather to volatile markets. The family also endured a profound loss when John and Janie's daughter Jennifer, a U.S. Army pilot, was tragically killed in the line of duty. Though no longer involved in the operation, she is recognized for her dedication to the farm and honored for her distinguished service to our nation.

Wes now leads Potomac View Farm as the sole owner, representing the next generation dedicated to continuing his family's legacy. In 2023, Wes purchased the home dairy farm from his parents with help from the Frederick County Critical Farms Program. Potomac View Farm has since secured a permanent land preservation



easement in the Maryland Agriculture Land Preservation Foundation (MALPF) program and is now part of Frederick County's largest contiguous tract of permanently preserved land, spanning more than 10,000 acres. Thanks to these preservation programs, Wes was also able to purchase an adjacent farm, facilitating the expansion and securing additional land for the farm's future.

Beyond farming, the Shafers are deeply rooted in their community. Jane, with 52 years of service in public education, taught math for 42 years at Brunswick and Middletown High. Wes serves as Assistant Treasurer on the Frederick County Soil Conservation District Board of Supervisors and is active in the Holstein Association and Frederick County Farm Bureau.

The Shafers innovation and commitment to excellence have earned them numerous accolades, including the Dairy of Distinction award in 2016 and recognition from the Maryland and Virginia Milk Producers for 75 years of membership in 2017.

As Potomac View Farm grows, the Shafer family remains committed to land preservation and supporting the local agricultural community. Wes, along with his wife and daughters, proudly uphold the family legacy, ensuring the farm's prosperity for future generations.

## 2024 Ag Business of the Year

### C. Basil Grossnickle, A division of Blue Ridge Risk Partners





**2024 Ag Advocate of the Year  
Patricia Sanville**



**2024 Young Farmer of the Year  
Emma Jagoz**





## 2024 Youth Royal Ambassadors:

(L-R) Ada Spencer, Kaylee Mathews, Sarah LeGare, Addyson Harrigan, Breana Schwam and Desmond Grogan



## 2024 Ruppert Landscape Contest Winner Hawkins Landscaping

[www.thegreatfrederickfair.com/landscape-contest](http://www.thegreatfrederickfair.com/landscape-contest)







## 2024 Mercer Family Vintage Art Contest



Sponsored By  
**THE MERCER FAMILY**

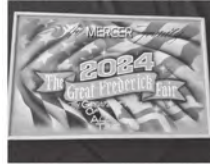

**#1 Facebook Voted:**

**Artist: Kelsi Nakielny**

**Sponsor: Keith Mercer Farming, LLC**

**#1 Highest Bid Item at Auction**

**Artist: Chuck Buckler**

**Sponsor: Krietz Auto**

**#1 Merchant Display: Belleza Hair & Nail Studio**

**Be An Artist – Sponsor a Project – Bid/Support:**  
**[www.thegreatfrederickfair/vintageart](http://www.thegreatfrederickfair/vintageart)**



**2025**

**ATTEND THE AUCTION AND BID ON YOUR FAVORITE ONE.**

**Proceeds benefit agricultural education programs!**

**Sunday, September 14 at 2pm**

**in the South Side Tire & Auto Beef Arena (Bldg. 18)**



## **The Great Frederick Fair Commercial & Concession Vendors**

[www.thegreatfrederickfair.com/vendor](http://www.thegreatfrederickfair.com/vendor) Full list of vendors w/ interactive map

Participating or attending The Great Frederick Fair is a privilege and not a right. Exhibitors and its participants are expected to behave in a respectful and courteous manner while following the rules and regulations. Any exhibitor or its participants who engage in disruptive behavior, unlawful activity, such as intimidation, flashing signs, engaging in criminal activity and/or committing overt acts to cause disruption or incite disorder while attending The Great Frederick Fair or non-Fair events are subject to ejection, being barred from the premises, trespass notice and possible arrest at the sole discretion of the Fair.

All persons in charge of trucks and other vehicles used in the transportation of forage or refreshments must obtain admission passes from the fair's Administration Office and said trucks or vehicles must be removed from the midway before 10 a.m. each day. No person will be permitted to remain on the grounds during the night unless prior authorization.

The terms for all commercial exhibits are cash in advance. Space for commercial exhibits will be assigned by the Manager of Concessions. Commercial exhibitors must provide their own stands.

## **The Great Frederick Fair General Rules & Regulations:**

[www.thegreatfrederickfair.com/policies](http://www.thegreatfrederickfair.com/policies) Full list of Policies

The Exhibitor or their guardian is totally responsible for the actions or inactions of a family member or participant representing the Exhibitor or any Lessor of animals leased to the Exhibitor at the Fair, but not limited thereto, if they have been found in violation of the Rules, Regulations and Provisions of the Youth Programs of The Great Frederick Fair, 4-H, FFA, the International Association of Fairs and Expositions (IAFE), the Maryland Association of Agricultural Fair and Shows (MAAFS) or any other Fairs and Shows, the Fair in its sole discretion, may bar, deny and exclude any of the aforementioned persons or animals of such persons from participating in any activities, programs and events of the Fair or any non-Fair activities located on the Fairgrounds and/or the use of the Fairgrounds for any reason, except if approval is given by the Management of the Fair or a Superintendent.

Pets are NOT permitted on the fairgrounds. The only exception is certified service animals is use by disabled persons. Animals must be PASK trained.

Persons wanting to exhibit at The Great Frederick Fair, whether for competition or not, should carefully read the following Rules and Regulations, which if strictly observed, will alleviate any concerns either to the officers of the Fair or to exhibitors. Please refer to departments for specific rules and regulations.

Youth & Open class livestock and Youth Building entries must be completed using the online entry system. All Livestock Department entries close August 15 at 11:59pm. The Youth Building, Farm & Garden, and Household building entries will close August 15 at 11:59pm.

Online registration is required for all livestock and all youth entries. Online registration is encouraged for the Household building. However, entries will also be received during specified times. Refer to departments for specific dates and times for exhibit entry and release times. Farm and Garden entries will be received in person at the designated times, online entries will only be accepted for Beer, Wine, Mead and Cider.

All entries must be made in strict compliance with the Premium List in accordance with which all premiums will be awarded. Exhibitors should, therefore, be particular to their stock or articles entered in the classes in which they properly belong.

If any exhibitor has made, or caused to be made, a false statement in regard to any animal or article entered, or if any exhibitor shall attempt to interfere with or influence any judge in the awarding of premiums, such exhibitor shall be excluded from competition, and any premium awarded shall be forfeited.

No animals or articles can be entered in more than one class, nor take more than



one premium, unless specified in the catalog. When there is no competition in a class, premiums will be given at the discretion of the judge.

An exhibitor may show any number of animals of the same age but can win only two premiums under any classification. This applies to all animals in competition.

The fair reserves the right to interpret all rules and regulations and to resolve any situation which may arise and is not restricted by the lack of or omission of a specific rule or regulation. Every attempt is made for the safe keeping and well-being of exhibits; however, the fair does not assume any liability regarding any damages to any exhibit or property.

Protests of rules, appeals from a decision of a judge, or appeals to a decision made by an oversight committee dealing with rules and regulations pertaining to the Youth shows/exhibits must be submitted in writing to the President of The Great Frederick Fair within 24 hours. All protests must be accompanied by a \$500.00 deposit, refundable if protest/ appeal is sustained; and a completed accident/incident report form, which can be obtained by a superintendent or The GFF administration office.

The Great Frederick Fair supports disciplinary policies and procedures that are in effect and imposed through proper guidelines and channels of the Youth divisions. It is also The Great Frederick Fair's policy to forfeit any and all premiums and prize winnings if for any reason exhibitor dismissal is imposed.

Space will be allocated for all dairy and livestock brought to the fair, not the number entered. There will be no refund of entry fees for animals accepted and not brought to the fairgrounds. In the event that entry numbers are too high, and barns become overcrowded, the fair has the right to turn away out of state exhibitors first, then out of county exhibitors. In this case, no deductions will be made from any premium awarded. Exhibitors: of animals must be the owners; of fruit, grain, vegetable, etc. must be the growers; of manufactured articles, the maker thereof, or a duly authorized agent. All livestock exhibitors will report to the respective superintendent's office where the superintendent of the department will assign stalls and pens. Exhibitor must see to the delivery of their department in which the same is entered.

**All premiums will be paid in the form of a check by the fair to the persons entitled to receive them.**

- **Household and Farm and Garden premium checks will NOT be mailed, only available for pick-up during entry pick-up the Sunday following Fair and at the Fair office starting the Monday following Fair.**
- **All Youth checks must be picked up from the Fair office. They will not be mailed.**
- **Open Class Livestock checks will be mailed.**

**Premium checks not cashed within 90 days of date issued will be void. Any discrepancies with premiums must be brought to the attention of the Fair Board within 30 days from date of check issuance. All exhibitors are urged to furnish correct mailing addresses at time of entering exhibits.**

**Due to the uncertainty of any premium assistance which we may receive from the Maryland Agricultural Fair Board, The Great Frederick Fair, Inc. reserves the right to adjust any and all premium offerings.**

EXHIBITOR'S PASS SYSTEM: Farm & Garden and Household exhibitors may purchase an Exhibitor Season Strip Pass for \$12. Exhibitor Season Strip Passes include one admission each day to the Fair. The rule also applies to entries of articles made by children 11 years and older. Single day \$10 admission passes may be purchased at the admission gates. Passes are not transferable and will be forfeited if presented by anyone other than the person to whom issued.

LIVESTOCK ENTRY FEES: An entry fee of \$5 per entry (dairy, goats, sheep and swine); \$15 per entry (beef); \$10 per entry (draft horse and mule); and \$30 per entry (Texas Longhorns); \$25 per open class sheep pen (max 4 head per pen); will be charged, payable when the entry is made. Entry fee DOES NOT include pen clean outs.



#### LIVESTOCK EXHIBITOR PASS POLICY:

- Non-Youth livestock families, farms and/or exhibitors (Open Class Only) will receive two (2) Exhibitor Season Passes with Parking.
- Each Youth livestock exhibitor will receive one (1) Wristband and two (2) Exhibitor Season Passes with Parking. (Any Youth exhibitor wishing to exhibit in the open class shows must pre-register and pay the appropriate entry fees stated above. This will not change the # of passes received)

\*\*\*\*Number (#) of passes allotted are the same regardless of # of entries and regardless of whether Youth ONLY or Youth AND OPEN\*\*\*\*

The Exhibitor Season Pass with Parking is good for admission onto the grounds and parking in the satellite lots B, C, or D only. (This provision does not apply to the Poultry Department). A Youth Wristband is valid for the Youth member's individual admission throughout the fair.

- One Livestock Exhibitor parking mirror permit will be issued to each farm/family regardless of the number of entries or exhibitors in the farm/family group.

Up to four (4) additional season passes may be purchased per exhibitor at \$50.

All exhibitors wishing to reserve a camper space must contact the Fair office to be added to the waiting list. The fee is \$450 per week. Camper space is limited, and spaces will be filled on a lottery system.

Poultry: An entry fee of \$1 per bird and egg entry is required, payable when entry is made. Anyone whose entry fee is less than \$12 may pay the difference to purchase a season pass.





---

## Maryland Department of Agriculture Fairs & Shows Requirements

<http://mda.maryland.gov/AnimalHealth/Pages/default.aspx>



### Maryland Department of Agriculture

Animal Health Section  
50 Harry S. Truman Parkway, Annapolis, MD 21401  
410.841.5810, [mda.maryland.gov](http://mda.maryland.gov)



### 2025 MARYLAND ANIMAL HEALTH FAIR AND SHOW REQUIREMENTS

Ref: COMAR 15.11.14.06

MDA Website: <http://mda.maryland.gov/AnimalHealth/Pages/default.aspx>

Effective: February 25, 2025

The Maryland Department of Agriculture's (MDA) Animal Health Program strives to safeguard Maryland's animal industries at our fairs and shows. With an increased potential of disease transmission occurring when large numbers of animals gather for exhibition, MDA has set forth requirements for exhibitors to follow at Maryland fairs and shows. As an exhibitor, you can help reduce the potential risk of introduction and spread of infectious and/or contagious diseases by following the species-specific health requirements below.

#### **ANIMAL HEALTH ALERT HIGHLY PATHOGENIC AVIAN INFLUENZA**

**FEBRUARY 2025: DUE TO THE RECENT OUTBREAK OF HIGHLY PATHOGENIC AVIAN INFLUENZA (HPAI) IN BOTH COMMERCIAL AND BACKYARD FLOCKS IN MARYLAND, THE 2025 ANIMAL HEALTH FAIR AND SHOW REQUIREMENTS ARE AS FOLLOWS:**

**NO POULTRY EXHIBITIONS WILL BE ALLOWED PRIOR TO MAY 27, 2025.**

**A DECISION WILL BE MADE ON MAY 27, 2025 REGARDING POULTRY EXHIBITIONS FOR THE REMAINDER OF THE SHOW SEASON.**

#### **NOTABLE 2025 ANIMAL HEALTH REQUIREMENTS TO MENTION:**

1. CERTIFICATES OF VETERINARY INSPECTION (CVI):
  - a. Online CVIs have always been accepted but are encouraged and strongly recommended. Please urge the owner to print out a copy to keep with the animal(s).
2. CATTLE
  - a. Bovine Respiratory Disease Complex vaccination is RECOMMENDED for Maryland cattle, but is no longer a requirement.
3. RODEO LIVESTOCK
  - a. All rodeo livestock should follow the same requirements as those attending a fair or show.



4. POULTRY/AVIAN INFLUENZA TESTING:

- a. For avian influenza testing, **ALL BIRDS IN THE FLOCK** must test negative unless there are greater than 15 birds in the flock, then only 15 birds need to be tested. (For out-of-state flocks, if there are greater than 30 birds **IN THE FLOCK** then only 30 birds need to test negative.) "Flock" is defined as "all of the poultry on one premises, except any group of poultry that has been segregated for 21 days may be considered a separate flock" (*COMAR 15.11.11.02*)

**Maryland Law provides penalties for violations of Animal Health Law and Regulations. LIVESTOCK AND POULTRY FAILING TO MEET COMPLETE DOCUMENTATION OF ALL REQUIREMENTS WILL BE DENIED ENTRY OR REMOVED FROM THE EXHIBITION - "REJECTED." SEE ANIMAL REJECTION POLICY UNDER GENERAL REQUIREMENTS FOR EXHIBITORS.**

**REQUIREMENTS FOR SPONSORS OF A LIVESTOCK/POULTRY EXHIBITION**

(*COMAR 15.11.14.05*)

1. **Notification:** Exhibit sponsors must notify the Maryland Department of Agriculture (MDA), Animal Health Program Headquarters, 50 Harry S. Truman Parkway, Annapolis, MD 21401, of intent to sponsor an event that includes the exhibition of livestock or poultry no less than 30 days before the proposed event. Please fill out all contact information correctly, to include a phone number and email address. Animal arrival times MUST be provided to ensure coverage for entry. Please call 410.841.5810 to request an **EXHIBITION NOTIFICATION form** or go to MDA's website: <https://mda.maryland.gov/AnimalHealth/Pages/Fairs-Shows.aspx>
2. **Reporting:** Sponsors must report to MDA, within 24 hours, any animal from the exhibition suspected of having or showing obvious, apparent, or known signs of a contagious or infectious disease and/or deaths; and exclude from the exhibition premises any animals having obvious, apparent, or known signs of a contagious or infectious disease. A summary of all disease events shall be provided to MDA, in the form of an ANIMAL INCIDENT REPORT. Call 410.841.5810 to request an **ANIMAL INCIDENT REPORT FORM** or go to MDA's website: <https://mda.maryland.gov/AnimalHealth/Pages/Fairs-Shows.aspx>
3. **Records:** Exhibit sponsors must maintain a report of the owner, premises location, and species of all animals attending the exhibition and provide this report upon request to MDA.
4. **Exemptions:** Exemptions of this regulation may be granted. (Refer to *COMAR 15.11.14.05*)



## GENERAL REQUIREMENTS FOR EXHIBITORS OF ALL ANIMAL SPECIES

(COMAR 15.11.14.04-06)

- **Exhibitors** at state, county, and district fairs, along with other livestock exhibitions, expositions, rodeos, shows, and swap meets are required to comply with regulatory provisions of the State of Maryland relating to animal health as noted in COMAR 15.11.14.04-06.
  - **Requirements apply to all livestock and poultry:** Livestock is defined as those species of animals used for human food or fiber or those species of animals used for service to humans. This includes but is not limited to cattle, bison, sheep, goats, swine, equine, New World camelids (llamas & alpacas), privately owned cervids, and rabbits. Livestock does not include dogs, cats, and exotic pets. Poultry is defined as any living domestic bird raised for food or other purposes including, but not limited to, chickens, turkeys, ostriches, emus, rheas, cassowaries, other ratites, waterfowl, and game birds.
1. **DOCUMENTATION:** Documentation is required for entry of all livestock and poultry and is described below. Examples of forms can be obtained by visiting the Animal Health website at: <https://mda.maryland.gov/AnimalHealth/Pages/Fairs-Shows.aspx>
    - a. For out-of-state animals, see species specific out of state requirements. Upon request, a person who exhibits livestock or poultry shall present for inspection all reports, test results, and appropriate health certificates required to accompany their animal(s).
  2. **CERTIFICATE OF VETERINARY INSPECTION (CVI): Required for most entries.**
    - a. **MARYLAND ENTRIES:** All Maryland entries must be accompanied by a Maryland Certificate of Veterinary Inspection (CVI) for show, except poultry, equine and rabbits.
      - i. The Maryland CVI is **valid for 120 days for Maryland fairs and shows**, providing that the status of the herd or animal(s) does not change.
      - ii. The Maryland CVI is a **legible record**, made on an official Maryland State form, issued by a Maryland and USDA Category II accredited veterinarian, issued for animals being shown within the state and not crossing a state line, which shows that the animals listed thereon meet the health requirements of the state of Maryland.
      - iii. The Maryland CVI **must be completed and signed by an accredited veterinarian (as described above)** using the properly selected report on the CVI form. Each animal must be properly identified on the CVI. The veterinarian must select if this document is for fair and exhibition season, sale or other (with explanation).
      - iv. The veterinarian is required to send the original (white and canary) copies to MDA Headquarters **within 7 days of completion**, the middle (pink) transport copy is to be retained by the owner and should accompany livestock during travel. The last (goldenrod) copy is for the veterinarian's records. Alternatively, the CVI can be completed through an online system, but it is **STRONGLY** recommended for the owner to print out a copy to keep with the animal.



- b. **OUT-OF-STATE ENTRIES:** All out-of-state entries must be accompanied by an **Interstate Certificate of Veterinary Inspection**, except poultry and rabbits.
  - i. The Interstate CVI is **valid for no more than 30 days** from the date of inspection.
  - ii. An Interstate CVI must be **legible**, made on an official form of the state of origin, issued by an accredited veterinarian (both USDA and in the state or origin), and issued for animals being imported to this state within 30 days before the entry of the animals, which shows that the animals listed thereon meet the health requirements of the state of Maryland. If this CVI is performed online, the owner is encouraged to print a copy to display at the time of entry and keep with the animal(s).
- 3. **SELF-CERTIFICATION:** A completed **Self-Certification form** is required for all entries except for equine entering equine-only events.
  - a. Self-Certification forms **must be filled out within 24 hours prior to loading** and presented upon request to the designated representative.
    - i. A Self-Certification is an official Maryland document **signed by the owner/caretaker/transporter** stating that the animals presented for exhibition are not showing any signs of or having recent exposure to infectious or contagious diseases (within 21 days).
    - ii. **Self-Certification forms** are species-specific for livestock (ruminants/swine), equine, poultry and rabbits.
    - iii. These forms are available on MDA's Animal Health website:  
<https://mda.maryland.gov/AnimalHealth/Pages/Fairs-Shows.aspx>
- 4. **TEST REPORT FORMS:** Testing is required for some species, and if so, a test report form will be required unless otherwise documented on the CVI. See species-specific requirements for details of testing and test report requirements. Examples of test reports are shown below:
  - a. Avian Influenza Test Report
  - b. Pullorum-Typhoid Test Report
  - c. Coggins Test Report (Equine Infectious Anemia)
  - d. Tuberculosis Test Report
  - e. HPAI Milk Test Report for LACTATING DAIRY cattle
- 5. **MARYLAND POULTRY PREMISES IDENTIFICATION:** All Maryland premises with poultry are required to be registered with MDA. The Poultry Premises number must be noted on the Test Report or other documentation of NPIP U.S. Pullorum-Typhoid and U.S. H5/ H7 Avian Influenza Clean or State H5/H7 Monitored status. To obtain a poultry premises number, please fill out the application available on our website:  
<https://mda.maryland.gov/AnimalHealth/Documents/poultry-registration-form.pdf>



6. **ANIMAL REJECTION POLICY:** Animals may be rejected from an exhibition, either denied entry or removed from the exhibition, as described below:
- a. **FAILURE TO PROVIDE COMPLETED DOCUMENTATION IS GROUNDS FOR REJECTION.**
  - b. Suspicion of communicable disease is adequate grounds for rejection. **Confirmed diagnosis is not required** since timely removal of suspicious animals is required by law to protect the remaining animals.
  - c. Livestock with clinical signs of infectious or contagious diseases or external parasites are not permitted entry or allowed to remain at the exhibition. Clinical signs include but are not limited to active lesions of ringworm with resulting loss of hair, sore mouth, sore nose, caseous lymphadenitis, mange, or multiple warts easily visible without close examination.
  - d. Exposed animals may be rejected if it is believed that there is a potentially serious communicable disease present. All animals originating with the suspect animal may be rejected. Vesicular diseases are of particular concern.
  - e. All decisions are final.
  - f. All parties involved will be notified of all rejections, including exhibit sponsors and supervisors.
  - g. Animal rejections can be made by MDA Animal Health veterinarians or field inspectors, private veterinarians contracted by the show, Maryland Extension employees, or individuals designated by the fair or show as a 'responsible person.'



**FAIR AND SHOW REQUIREMENTS:**  
**CATTLE**

**ALL CATTLE**

**IDENTIFICATION:** INDIVIDUAL IDENTIFICATION OF EACH ANIMAL SHALL BE AN RFID OFFICIAL EAR TAG.

*Rodeo Cattle* must have official individual ID that is recognized by the USDA (9 CFR Parts 71, 77, 78, and 86). Rodeo Cattle are NOT allowed to commingle with any other cattle at the exhibition.

**Maryland Cattle**

- **Influenza A:** No testing requirements for Maryland cattle.
- **Brucellosis:** Maryland is a Bovine Brucellosis Class-Free State. Brucellosis testing is not required for Maryland cattle.
- **Tuberculosis:** Maryland is an Accredited Tuberculosis-Free State. A tuberculin test is not required for Maryland cattle.
- **Immunization:** Bovine Respiratory Disease Complex vaccination is recommended for all cattle to include Bovine Respiratory Syncytial Virus, Bovine Viral Diarrhea Virus, Infectious Bovine Rhinotracheitis and Parainfluenza. Leptospirosis vaccination is also recommended.

**Out-of-State Cattle**

- **Influenza A:**
  - a. For LACTATING DAIRY cattle (defined as a cow that is producing milk, regardless of the volume of milk that she is producing. This does not include dairy calves, pregnant heifers, or dairy cows that are 'dry' or no longer producing milk.)
    - i. A milk sample from all four quarters must be tested for Influenza A within 7 days of travel, and results must be written on the CVI. Failure to comply will result in denied entry. A bulk tank sample will not be accepted.
- **Brucellosis:**
  - a. Bovine Brucellosis Class-Free State, Region or Zone
    - i. No brucellosis test required.
  - b. Non-Bovine Brucellosis Class-Free State, Region or Zone
    - i. Official vaccinates under 24 months old with vaccination dates recorded on the Interstate CVI permitted, or
    - ii. Test negative within 30 days before entry.
- **Tuberculosis:**
  - a. Accredited Tuberculosis-Free State, Region or Zone
    - i. No tuberculin test required.
  - b. Modified Accredited Advanced or Lower Tuberculosis Free Areas or States (Not TB Free)
    - i. All cattle over 6 months of age shall comply with the following:
      1. Cattle must originate from a herd where a complete herd test was conducted within the past 12 months; progeny from such herds born since that test may be imported without a tuberculin test, or
      2. Any individual animal, over 6 months of age, entering Maryland must have a negative tuberculin test within 60 days before import.
    - ii. Status of herd and area must be shown on their certificate.
- **Immunization:** Bovine Respiratory Disease Complex vaccination is recommended for all out of state cattle to include Bovine Respiratory Syncytial Virus, Bovine Viral Diarrhea Virus, Infectious Bovine Rhinotracheitis and Parainfluenza. Leptospirosis vaccination is also recommended.



## **FAIR AND SHOW REQUIREMENTS:**

### **SHEEP AND GOATS**

#### **ALL SHEEP**

**Identification for Sheep:** All sheep must be officially Scrapie-identified. Official identification for sheep includes the following:

1. USDA-approved Scrapie ear tags;
2. Legible registration tattoos, for which the breed registration paper shall contain the registry premises or flock tattoo prefix that is linked to the APHIS-assigned PIN and flock ID number of the flock of birth, if breed registry is approved by APHIS; or
3. Legible tattoos consisting of an individual animal number unique within the flock in one ear and the official Scrapie premises identification number (flock ID) in the other ear, except where the tail web or flank may be used for earless animals or animals with damaged ears; must be accompanied by an owner statement.
4. A microchip ID with official Scrapie identification is acceptable if the owner provides the reader.
5. USDA approved RFID tag.

Further clarification on the Federal Scrapie Program can be found at:

<https://www.aphis.usda.gov/aphis/ourfocus/animalhealth/animal-disease-information/sheep-and-goat-health/national-scrapie-eradication-program/>

#### **Out-of-State Sheep**

No additional requirements

#### **Market Lambs**

It is recommended that all lambs be slick shorn prior to entry for inspection for Club Lamb Fungus (sheep ringworm).

#### **ALL GOATS**

**Identification for Goats:** All goats must be officially Scrapie-identified. Official identification for goats includes the following:

1. USDA-approved Scrapie ear tags;
2. Legible registration tattoos, for which the breed registration paper shall contain the registry premises or flock tattoo prefix that is linked to the APHIS-assigned PIN and flock ID number of the flock of birth, if breed registry is approved by APHIS; or
3. Legible tattoos consisting of an individual animal number unique within the herd in one ear and the official Scrapie premises identification number (flock ID) in the other ear, except where the tail web or flank may be used for earless animals or animals with damaged ears; must be accompanied by an owner statement.
4. A microchip ID with official Scrapie identification is acceptable if the owner provides the reader.
5. USDA approved RFID tag.



### **Maryland Goats**

**Brucellosis:** Maryland is a Brucellosis Class-Free State. Brucellosis testing is not required for Maryland goats.

**Tuberculosis:** Maryland is an Accredited Tuberculosis-Free State. Tuberculin test is not required for Maryland goats.

### **Out-of-State Goats**

#### **Tuberculosis:**

1. Accredited Tuberculosis-Free States, Region or Zone: A tuberculin test is not required.
2. Modified Accredited Advanced or lower Tuberculosis Free Areas or States (Not TB Free)
  - a. All goats over 6 months of age shall comply with the following:
    - i. Goats must originate from herds in which all animals are tested negative within the past 12 months; progeny from such herds born since that test, may be imported without a tuberculin test, or
    - ii. Any individual animal entering Maryland must have a negative tuberculin test within 60 days before import.
  - b. Status of herd and area must be shown on their certificate.

#### **Brucellosis:**

1. There are no out of state requirements for brucellosis testing in goats.

## **FAIR AND SHOW REQUIREMENTS:**

### **SWINE**

#### **ALL SWINE**

**IDENTIFICATION:** INDIVIDUAL IDENTIFICATION OF EACH ANIMAL SHALL BE AN RFID OFFICIAL EAR TAG.

#### **Maryland Swine**

- Brucellosis: Maryland is a Brucellosis Class-Free State. Brucellosis testing is not required for Maryland swine.
- Pseudorabies: Maryland is a Pseudorabies Stage V state. Pseudorabies testing is not required for Maryland swine.
- Immunization: Leptospirosis vaccination is recommended.

#### **Out-of-State Swine**

- Brucellosis: All swine, except barrows, 6 months of age and older shall be negative on an official test for brucellosis within 30 days prior to exhibition entry, or originate directly from a validated brucellosis-free herd or brucellosis-free state.
- Pseudorabies: Swine over 6 months of age shall be negative on an official test for pseudorabies conducted within 30 days prior to exhibition entry, or originate immediately and directly from a Qualified Pseudorabies Negative herd or Stage 4 or Stage 5 Pseudorabies-Free State.
- Immunization: Leptospirosis vaccination is recommended.
- All U.S. states are currently swine brucellosis free and pseudorabies free (this is the current status as of February 2025 but please continue to regularly check each state's status for any changes).



**FAIR AND SHOW REQUIREMENTS:**  
**HORSES, PONIES, MULES, AND OTHER EQUIDAE**

**ALL EQUINE**

- **Identification:** Individual official identification shall include the following as applicable: Equine Infectious Anemia (EIA) test report with photo or drawing of the animal, tattoo, brand, or microchip. Animals using tattoos or brands for official identification must be accompanied by the breed registration papers.
- **Equine Infectious Anemia (Coggins) Testing:** All equine for exhibition shall be accompanied by a valid Coggins Test done within 12 months prior to exhibition entry.
- **Self-Certification Requirement and Exemption:** Exhibitor's Self Certification of Animal Health is required for each equine entering a fair/show-type event where multiple livestock species are present. The form must be available for inspection if requested. Those participating in equine-only shows and events are exempt from this requirement; however, it is good practice to thoroughly double check the health and skin condition of the animal before departing for the event. The form provides an easy checklist to do this. Exhibitors may not bring an animal having apparent or known signs of a contagious or infectious disease to a show.

**Maryland Equine**

1. All horses and other equidae, 9 months of age and older, shall be accompanied by a negative test for Equine Infectious Anemia (EIA) within the 12 months before the date of the event. A copy of this test shall accompany every animal.
2. A Maryland CVI is not required for Maryland equine.

**Out-of-State Equine**

1. All horses and other equidae, 9 months of age and older, shall be accompanied by a negative test for Equine Infectious Anemia (EIA) within the 12 months before the date of the event. A copy of this test shall accompany every animal.
2. All horses and other equidae shall be accompanied by a CVI issued within 30 days prior to entry. An Interstate CVI must be legible, made on an official form from the state of origin, issued by an accredited veterinarian, and issued for animals being imported to this state within 30 days before the entry of the animals, which shows that the animals listed thereon meet the health requirements of the state of Maryland.
  - a. The following contiguous states and New Jersey are exempted from the CVI requirement: Delaware, Pennsylvania, Virginia, and West Virginia.



**FAIR AND SHOW REQUIREMENTS:**  
**RABBITS**

**ALL RABBITS**

1. Rabbits are not required to have a Certificate of Veterinary Inspection.
2. **Identification:** Individual identification of each animal shall be a tag, tattoo, or microchip, if the exhibitor provides the reader.
3. All rabbit exhibitors shall complete a Rabbit Exhibitor's Self Certification of Animal Health.

*No additional requirements for out of state rabbits.*

**FAIR AND SHOW REQUIREMENTS:**  
**CAMELIDS**

**ALL CAMELIDS**

**Identification:** Individual identification of each animal shall be an official metal ear tag or microchip, if the exhibitor provides the reader.

**Maryland Camelids**

**Brucellosis:** Brucellosis testing is not required for Maryland camelids.

**Tuberculosis:** Tuberculin test is not required for Maryland camelids.

**Out-Of-State Camelids**

- **Brucellosis:** Brucellosis testing is not required for out-of-state camelids.
- **Tuberculosis:**
  1. Accredited Tuberculosis-Free State, Region or Zone
    - a. No tuberculin test required.
  2. Modified Accredited Advanced or lower Tuberculosis Free Areas or States (Not TB Free)
    - a. All camelids over 6 months of age shall comply with the following:
      - i. Camelids must originate from a herd not under restriction or quarantine for tuberculosis and from which a complete herd test was conducted within the past 12 months; progeny from such herds born since that test may be imported without a tuberculin test, or
      - ii. Any individual animal, over 6 months of age, entering Maryland must have a negative tuberculin test within 60 days before import.
    - b. Status of herd and area must be shown on their certificate.



---

## **Bullying and Harassment Policy among exhibitors**

### ***Adopted: 2017***

---

Everyone has the right to feel respected and be treated with dignity. The Great Frederick Fair encourages that exhibitors are to act in a courteous, honest manner, to provide an optimal competitive environment for achievement and be free from verbal assault, violence, and harassment.

This includes both in the exhibit area and the show ring.

Superintendents establish clear behavior standards and make every effort to be aware of problems, provide proper guidance and supervision and consistently and fairly enforce policies. If a mutual agreement cannot take place, then a letter must be sent with the superintendent or directly sent to the Fair Office.

Bullying incidents, however, usually tend to occur out of sight of fair-going public. While poor sportsmanship may also be interpreted as bullying or harassment, care should be taken, and clear narratives of any incident should be documented. A comprehensive approach that includes youth, youth leaders, parents, superintendents, show staff, and exhibitors has the most promise in reducing bullying. It is not helpful to simply tell a person to ignore bullying or encourage a person to fight the bully. It is important to report bullying because it may not stop without help.

**First Offense** - Letter of Reprimand

**Second Offense** - Dismissal from Fairgrounds

**Third Offense** - Permanent dismissal from Fairgrounds



---

## **IAFE National Code of Show Ring Ethics**

### ***Adopted by the Board of Directors, The Great Frederick Fair (Modified for GFF)***

Exhibitors of animals at livestock shows shall at all times deport themselves with honesty and good sportsmanship. Their conduct in this competitive environment shall always reflect the highest standards of honor and dignity to promote the advancement of agriculture education. This code applies to junior as well as open class exhibitors who compete in structured classes of competition. This code applies to all livestock offered in any event at a livestock show. In addition to the "IAFE National Code of Show Ring Ethics," fairs and livestock shows may have rules and regulations which they impose on the local, county, state, provincial and national levels.

All youth leaders working with junior exhibitors are under an affirmative responsibility to do more than avoid improper conduct or questionable acts. Their moral values must be so certain and positive that those younger and more pliable will be influenced by their fine example. Owners, exhibitors, fitters, trainers, and absolutely responsible persons who violate the code of ethics will forfeit premiums, awards and auction proceeds and shall be prohibited from future exhibition in accordance with rules adopted by



respective fairs and livestock shows. Exhibitors who violate this code of ethics demean the integrity of all livestock exhibitors and should be prohibited from competition at all livestock shows in the United States and Canada.

Protests of rules, appeals from a decision of a judge, or appeals to a decision made by an oversight committee dealing with rules and regulations pertaining to the Youth (4-H/FFA/GFF) Shows/Exhibits must be submitted in writing to the President of The Great Frederick Fair within 24 hours. All protests must be accompanied by a \$100.00 deposit, refundable if protest/appeal is sustained; and a completed accident/incident report form, which can be obtained from the Fair office or a GFF superintendent. The Great Frederick Fair supports disciplinary policies and procedures that are in effect and imposed through proper guidelines and channels. The Great Frederick Fair requires all exhibitors to agree and consent to abide by the rules of competition, including the IAFE National Code of Show Ring Ethics, and the GFF Bullying & Harassment Policy. It is also The Great Frederick Fair's policy to forfeit any and all premiums and prize winnings if for any reason exhibitor dismissal is imposed.

The following is a list of guidelines for all exhibitors and all livestock in competitive events:

1. All exhibitors must present, upon request of fair and livestock show officials, proof of ownership, length of ownership and age of all animals entered. Misrepresentation of ownership, age, or any facts relating thereto is prohibited.
2. Owners, exhibitors, fitter, trainers, or absolutely responsible persons shall provide animal health certificates from licensed veterinarians upon request by fair or livestock show officials.
3. Junior exhibitors are expected to care for and groom their animals while at fairs or livestock shows.
4. Animals shall be presented to show events where they will enter the food chain free of violative drug residues. The act of entering an animal in a livestock show is the giving of consent by the owner, exhibitor, fitter, trainer and/or absolutely responsible person for show management to obtain any specimens of urine, saliva, blood, or other substances from the animals to be used in testing. Animals not entered in an event which culminates with the animal entering the food chain shall not be administered drugs other than in accordance with applicable federal, state, and provincial statutes, regulations, and rules. Livestock shall not be exhibited if drugs administered in accordance with federal, state, and provincial statutes, regulations and rules affect the animal's performance or appearance at the event. If the laboratory report on the analysis of saliva, urine, blood, or other sample taken from livestock indicates the presence of forbidden drugs or medication, this shall be prima facie evidence such substance has been administered to the animal either internally or externally. It is presumed that the sample of urine, saliva, blood, or other substance tested by the laboratory to which it is sent is the one taken from the animal in question, its integrity is preserved and all procedures of said collection and preservation transfer to the laboratory and analysis of the sample are correct and accurate and the report received from the laboratory pertains to the sample taken from the animal in question and correctly reflects the condition of the animal at the time the sample was taken, with the burden of the owner, exhibitor, fitter, trainer, or absolutely responsible person to prove



otherwise. At any time after an animal arrives on the fair or livestock show premises, all treatments involving the use of drugs and/or medications for the sole purpose of protecting the health of the animal shall be administered by a licensed veterinarian.

5. Any surgical procedure or injection of any foreign substance or drug or the external application of any substance (irritant, counterirritant, or similar substance) which could affect the animal's performance or alter its natural contour, conformation, or appearance except external applications of substance to the hoofs or horns of animals which affect appearance only and except for surgical procedures performed by a duly licensed veterinarian for the sole purpose of protecting the health of the animal, is prohibited.
6. The use of showing and/or handling practices or devices such as striking animals to cause swelling, using electrical contrivance, or other similar practices are not acceptable and are prohibited.
7. Direct criticism or interference with the judge, fair or livestock show management, other exhibitors, breed representatives, or show officials before, during, or after the competitive event is prohibited. In the furtherance of their official duty, all judges, fair and livestock show management, or other show officials shall be treated with courtesy, cooperation and respect and no person shall direct abusive or threatening conduct toward them.
8. No owner, exhibitor, fitter, trainer, or absolutely responsible person shall conspire with another person or persons to intentionally violate this code of ethics or knowingly contribute or cooperate with another person or persons either by affirmative action or inaction to violate this code of ethics. Violation of this rule shall subject such individual to disciplinary action.
9. The application of this code of ethics provides for absolute responsibility for an animal's condition by owner, exhibitor, fitter, trainer, or participant whether or not he or she was actually instrumental in or had actual knowledge of the treatment of the animal in contravention of this code of ethics.
10. The act of entering an animal is the giving of consent by the owner, exhibitor, fitter, trainer, or absolutely responsible person to have disciplinary action taken by the fair or livestock show for violation of this Code of Show Ring Ethics and any other rules of competition of the fair or livestock show without recourse against the fair or livestock show. The act of entering an animal is the giving of consent that any proceedings or disciplinary action taken by the fair or livestock show may be published with the name of the violator or violators in any publication of the International Association of Fairs and Expositions, including Fairs and Expositions and any special notices to members.
11. The act of entering of an animal in a fair or livestock show is the giving of verification by the owner, exhibitor, fitter, trainer or absolutely responsible person that he or she has read the IAFE National Code of Show Ring Ethics and understands the consequences of and penalties provided for actions prohibited by the code. It is further a consent that any action which contravenes these rules and is also in violation of federal, state, or provincial statutes, regulations, or rules may be released to appropriate law enforcement authorities with jurisdiction over such infractions.



## JUDGES:

The object being to secure awards as free as possible from "fear, favor, or affection," the judges will allow no person to interfere or converse with them during their adjudication, except the superintendent of their department. Judges will be permitted to see the books of entry to ascertain the names of animals and their owners, after they have made their decision, in order to insert the same in their report.

Blank reports will be furnished to the judges by the fair, with the number of premiums offered. On these, the judges will make their awards in writing, sign the same and hand to the superintendent, who will immediately deliver the same to the Fair.

Judges will be careful to award premiums only to such animals or articles for which a premium or recognition is offered by the Fair.

The judges will, in all cases, whether there be competition or not, award only such premiums as they deem proper as the merit of the animal or article warrants.

No person shall act as judge upon any animal or article in which he or she may be interested as exhibitor, the agent or employee of an exhibitor or otherwise, and no award shall be valid or will be paid in any case where it shall be proven that any judge is, or was at that time interested as exhibitor, owner or otherwise, in any articles or animals awarded premiums.

The judges of animals will have to regard the symmetry, early maturity, size, and general qualities characteristic of the breeds which they judge. They may make do allowance for age, feeding, and other circumstances, and the character and condition of the animals. They will not award premiums for bulls, cows, or heifers which seem to have been fattened for processing: the object being to have superior animals for breeding.

All animals or articles competing for the same premium must be brought together as the judges may appoint. The judges may require, at their discretion, exhibitors to change the position, and bring in proximity animals and articles concerning the comparative merits of which they may feel in doubt.

Premium ribbons and cards will be attached to animals or articles as soon as the awards are made by the judges, thus: blue to indicate first; red for second; white for third; yellow for fourth; green for fifth.



## Care & Schedule of Exhibits

All proper care will be taken of animals by the exhibitors and articles on exhibition, but the fair will not be responsible for loss or damage by fire, accident, or irregular entry. Refer to individual departments for release times. The Farm & Garden and Household Building exhibits and premium checks will be released from 10 a.m. to 2 p.m. on the Sunday following the Fair. No prize money will be paid on animals or articles removed in violation of this rule. Ribbons and exhibits not picked up within one week will be discarded.

*Note: Schedule subject to change*

<b>Arrival/Release Schedule - Livestock</b>		
<b>Breeds/Divisions</b>	<b>Arrival Dates/Times</b>	<b>Release Dates/Times</b>
<b>Dairy Cattle</b>		
Brown Swiss, Jerseys & Milking Shorthorns	Sat. 9/13, 8 a.m. – 12 p.m. Must be in place by 12 noon	Tues. 9/16 immediately following show. MUST be out by 7 p.m.
Ayrshires, Guernsey's & Holsteins	Wed. 9/17, 8 a.m. – 12 noon. Must be in place by 12 noon	Sat. 9/20 after 6 p.m.
Youth may opt to stay duration of week for open class	Fri. 9/12, 12 – 8 p.m. Must be in place by 8 p.m.	Sun. 9/14 immediately following show IF out by 5 p.m. or after 8 p.m.
<b>Beef Cattle</b>		
Youth & Open Class Heifers	Fri. 9/12, 3 – 9 p.m. Sat. 9/13, 9 a.m. – noon	Tues. 9/16 before 6 p.m. or after 8 p.m.
Youth Steers	Fri. 9/12, 3 – 9 p.m. Sat. 9/13, 9 a.m. - noon	Sun. 9/21 after 9 a.m.
Texas Longhorns	Wed. 9/17, 8 – 11 p.m. Thurs. 9/18 – 9 a.m – noon	Fri. 9/19 after 8 p.m.
<b>Sheep</b>		
Open Class Sheep	Sun. 9/14, 9 a.m. – 1 p.m.	Wed. 9/17, 8–10 p.m.
Youth – All Breeds	Fri. 9/12, 3 – 9 p.m. Sat. 9/13, 8 – 11 a.m.	Market - Sun. 9/21 after 9 a.m. Breeding - Wed. 9/17, 8-10 p.m.
<b>Swine</b>		
Open Class Swine	Sat. 9/13, 8 a.m. - 12 noon	Sun 9/14 immediately after show if out by 5 p.m. or after 8 p.m.
Youth – Breeding	Fri. 9/12, 4 – 9 p.m. Sat. 9/13, 8 a.m. - noon	Sun 9/14, immediately after show if out by 5 p.m. or after 8 p.m.
Youth – Market	Mon. 9/15, 12 – 9 p.m., Tues. 9/16, 8 a.m. - 12 noon	Non-Sale animals - Thurs. 9/18 after 8 p.m. All others - Sun. 9/21 after 9 a.m.



Goats		
Open – Dairy Goats	Sat. 9/20, 6 – 8 a.m.	Sat. 9/20 after 4 p.m.
Open – Boer Goats	Fri. 9/12, noon - 7 p.m.	Sat. 9/13 after 8 p.m.
Youth – Dairy & Meat	Fri. 9/12, noon – 9 p.m.	Non-Sale Animals - Sat. 9/20 after 8 p.m. All others - Sun. 9/21 after 9 a.m.
Camelids (Alpacas, Llamas, etc.)		
Youth	Thurs. 9/18, 4 – 7 p.m.	Sat. 9/20 after 8 p.m.
Poultry		
Open Class Poultry & Eggs	Sat. 9/13, 8 a.m. – 2 p.m.	Sun. 9/21 between 7 - 9 a.m.
Youth – Poultry	Fri. 9/12, 3 – 9 p.m. Sat. 9/13, 9 a.m. - noon	Sun. 9/21 between 7 - 9 a.m.
Youth – Meat Turkeys	Fri. 9/12, 3 – 9 p.m.	Sun. 9/21 between 7 - 9 a.m.
Rabbits		
Youth Rabbits	Fri. 9/12, 5 – 9 p.m. Sat. 9/13, 9 a.m. - noon	Sun. 9/21 between 7 - 9 a.m.



*The Greatest Week  
of the Year!*

# SAVE THE DATE

**September 18-26, 2026**  
**September 17-25, 2027**  
**September 15-23, 2028**  
**September 14-22, 2029**  
**September 13-21, 2030**  
**September 12-20, 2031**  
**September 17-25, 2032**  
**September 16-24, 2033**  
**September 15-23, 2034**



The Great Frederick Fair Inc. exists to promote Agriculture and the Education of our Youth about the Industry of Agriculture.

[thegreatfrederickfair.com](http://thegreatfrederickfair.com)





## Dept. A – Open Class Dairy

### **Superintendents:**

Denny Remsburg, Larry Remsburg, Heather Rudman

### 1<sup>st</sup> Half of the Week:

#### **Ayrshires/Guernseys/Holsteins**

*Arrive 8 a.m. – 12 noon, Sat. Sept. 13 – Must be in place by 12 noon*

Shows will be held on Tues. Sept. 16

Heifers - 8:30 a.m. | Cows – 12:30 p.m.

**Released immediately after complete show, must be out by 7 p.m.**

### 2<sup>nd</sup> Half of the Week:

#### **Brown Swiss/Milking Shorthorns/Jerseys**

*Arrive 8 a.m. - Noon, Wed. Sept. 17 – Must be in place by Noon*

**Milking Shorthorns Complete Show** -Thurs. Sept. 18 at 9 a.m.

#### **Brown Swiss & Jersey Shows**

Heifers - Thurs. Sept. 18 at 10:30 a.m. | Cows – Thurs. Sept. 18 at 1:30 p.m.

#### **LegendDAIRY Supreme Show**

*Selected 7 p.m. Fri. Sept. 19*

**Milking cows released Thursday, 8 p.m. September 18**

**Heifers & dry cows released Saturday, 6 p.m. September 20**



## Rules & Regulations

1. Show times are subject to change based on breed entries.
2. The dairy cattle show is open to all, irrespective of residence.
3. An entry fee of \$5 is required for each entry, payable when entry is made. Refer to Rules/Regulations for pass policies.
4. No entry fee deductions will be made from any premiums awarded.
5. The Registration Certificate – which will be considered as proof of identity, parentage, birth date, ownership, and breeder of an animal, must be available upon request to the Cattle Superintendent or any person designated by Show Management during the show. All animals must be registered in their respective herd books.

**Ayrshire** – Ayrshire Genetic Recover animals which are registered in the GR stage may also be shown. The registration certificate will state “Grade Ayrshire – Genetic Recovery. Dual registered animals must show in the same breed shows if the animal is to be shown in the respective youth and open show.

**Brown Swiss** – Standard Registration from which is white with the green border is issued with a normal six-digit Registration Number for Registered Brown Swiss Females and Certified Identity Enrollment Female (CIE). Brown Swiss step II E Identity Enrollment animals which have a 379 plus six-digit registration number may also be shown. Registration paper is green with black border.

**Guernsey** – Registered Guernsey females and females in step four of the Genetic Recover Program are eligible to show. Step four females have a “GR” prefix in their name. No other prefixes are eligible. Dual registered animals must show in the same breed shows if the animal is to be shown in the respective youth and open show.

**Holstein** – Holsteins with the 87 percent Registered Holstein Ancestry (RHA) and above are eligible to show. Dual registered animals must show in the same breed shows if the animal is to be shown in the respective youth and open show.

**Jersey** – Registered Jersey females and females in the step three of the Genetic Recover Program are eligible to show. Step three animals are designated as “GR”, “J1”, “OA”, and “PR” animals are not eligible to show.

**Milking Shorthorn** – Cattle must have full herd book six-digit Milking Shorthorn Registry Certificates. Tattoo numbers must correspond with the registry certificate. Milking Shorthorn females with the nine-digit Birth Record Certificates, (begins with 36000 or 37000), are not eligible to show. Any Milking Shorthorn with black hair cannot be shown. Dual registered animals must show in the same breed shows if the animal is to be shown in the respective youth and open show. All show entries must comply with the eligibility regulations of the breeds national show policy. The Dairy Superintendent and staff will use all reasonable diligence to prevent errors or improper substitutions of animals. All entries must be checked and identified with a registration certificate by a Dairy Superintendent/Show Manager prior to showing. Any animal which cannot be identified by means of color markings or ear tattoo will be disqualified. Management invites the cooperation of Breed Registry Organization personnel and exhibitors in preventing errors in entering or in the showing of animals.

6. Animals must compete in individual classes to be shown in group classes.  
**Group Entries** – Entries not included on original entry form must be made no later than 1 p.m. of the day prior to the show. Group Cards designating animals must be completed by exhibitor and handed to show management prior to entrance in ring.



**Entries will not be accepted once the breed show has begun.**

7. Any changes in entries must be made at check-in time. Substitutions may be made within the same breed. No added entries will be accepted.
8. Exhibitors are allowed two entries for individual classes. All group classes limited to one entry per exhibitor.
9. All champions, both juniors and seniors of each breed, must remain on fairgrounds for the entire week.
10. All trailers must be parked in Lot E as designated by fair officials.
11. **An exhibitors' meeting will be held at 7 p.m. Tuesday, September 2, 2025, at Building 32, South Mt. Creamery Large Arena.**
12. Parent/Guardian will be and are responsible for conduct of minor children.
13. Exhibitors are to present a copy of Approved Animal Health Papers to their Superintendent upon check-in. All animals exhibited must be listed on approved health papers. Original approved health papers will still be required by exhibitors to have upon arrival and until such time as reviewed by fair officials and or the Maryland Department of Agriculture (MDA) Inspectors.
14. In the show ring competition, the decision of the judge is final in all cases, except where an error or misrepresentation is discovered after the placings have been announced, but before the end of the show. In such cases, the final decision will be made by Department Superintendent.
15. Anyone not wearing closed toe shoes will not be permitted to enter the milking parlor. (Crocs, clogs, sandals, flip flops, etc. are not permitted.)
16. Dress Code for Open Classes: White pants and a colored or patterned shirt without any printing/advertising including farm names, no hats, no sunglasses.
17. No Children under the age of 6 will be permitted in the show ring during the open class shows even if accompanied by an adult. Other children ages 6-8 may be asked to leave the show ring at the discretion of the Superintendent(s) if a safety concern is identified.
18. TV's are not permitted in the barns.
19. All exhibitors MUST clean out all bedding into the center aisle of the barns. Exhibitors that do not comply will forfeit premium checks.
20. Refer to general rules and regulations for additional information.

**Ownership**

**Exhibitor** – An exhibitor must be the owner or member of a partnership owning the animal. To be eligible for competition, whether singly or in groups, animals must be the bona fide property of exhibitors, except where otherwise specified. Certificate of Registration showing ownership must be available for checking by the Superintendent or any person designated by Show Management prior to the day of showing. In classes for Daughter-Dam and Produce-of-Dam, animals need not be owned by exhibitors.

**Animals owned in Partnership** – (each partner being named on the Registration Certificate), may be entered in any class of the show under one owner's name throughout the show. Each unique partnership requires a separate entry form. However, for an animal owned by more than one person, (any partnership), to qualify under the "Family Unit", all owners must be bona fide members of the "Family Unit". Animals owned by a syndicate, firm, or farm must be entered and shown exactly as listed on the registration certificate.

**Family Unit** – If a herd is registered in the names of the immediate members of a family (Member) of the farm owner (Major Exhibitor), these persons must enter the



show as individual exhibitors and they may combine their entries and be considered one exhibitor. All animals must be (A.) Under the exclusive care and management of the herd owner, and (B.) Housed, health tested, and production tested with the owner’s herd. In order to qualify as a “Family Unit” under this rule, all animals must be tested under one ownership or as one farm unit. Once the “Family Unit” option is adopted, all animals entered from the farm must be shown under the “Family Unit”. The Major Exhibitor must own one or more animals in the Herd Unit. However, each individual owner must submit a separate entry blank. A list of names of all individuals owning animals included in the “Family Unit” and the names of the “Family Unit” must be submitted with the application for entry and will be considered as one exhibitor throughout the show. If the “Family Unit” option is elected, any animal owned by any person in the group may be substituted for one owned by any other person in the group according to substitution rule #7. Partnership or Syndicate owned animals do not qualify under the Family Unit Rule. They must enter separately.

**Herdsmen’s Awards - Dairy Barn Awards Donors:**  
 Bill, Sandy & Kristy Allen  
 Alex Gardner (*in memory of O.C. Smith*),  
 Rudman Family

Herds must consist of two or more animals. Any display should follow the theme of the Fair. There are no other class of livestock exhibits that requires such great attention to cleanliness, neatness and sanitation as does the exhibit of cattle. Realizing that the herdsman is directly responsible for the condition of the herd and the area it occupies, the Herdsman Contest should not only be an incentive to the herdsman but should also add greatly to the general appearance of the barns.

The Herdsman Awards will be presented at 7:30 a.m.  
 Saturday, September 20, during the Dairy Exhibitors Awards Ceremony.

The Youth Dairy Barn Awards will be combined with the Open Class and be called Herdsman Awards. The Youth and Open Class Superintendents will appoint a committee to make inspections during the week to determine their judgement, using the following points system:

**NO WALK-IN DISPLAYS ALLOWED.**

Two awards will be in each group	1 <sup>st</sup>	2 <sup>nd</sup>	3 <sup>rd</sup>	4 <sup>th</sup>
Small Group: 2-7 head	\$100	\$75	\$50	\$25
Large Group: 8 or more head	\$100	\$75	\$50	\$25

Judging Criteria	Weight of Criteria
Cleanliness of exhibit ( <i>includes animals, bedding, aisles, tack, etc.</i> )	40%
Display is related to the Fair’s theme	25%
Dairy Promotion / education included in display	25%
Attitude / behavior observed by public	10%



**Supreme Champion Award Donors:**

**Junior Supreme Champion:**

Denny & Marsha Remsburg will award \$200

**Senior Supreme Champion:**

Dekalb Seed - Michael Harrison, District Sales Manager will award \$300

**Junior Champion Best Bred & Owned:**

Spring Vale Farm, Hubbard Family.

**Senior Champion Best Bred & Owned:**

Daysland Farm, Albaugh Family.

**The Purebred Dairy Cattle Association Show Ring Code of Ethics**

Adopted May 5, 2015

The showing of registered dairy cattle stimulates and sustains interest in the breeding of registered dairy cattle. It is also an important part of the promotion, merchandising and breeding program of many breeders.

For these reasons, the Purebred Dairy Cattle Association (PDCA) believes that it is in the best interest of all breeders of registered dairy cattle to maintain a reputation of integrity in dairy cattle shows and to present a wholesome and progressive image of dairy cattle in the show ring.

PDCA endorses this Show Ring Code of Ethics for all dairy breed shows and pledges its full cooperative support for its enforcement to show management, show judges, and the national breed associations.

The application of this Code of Ethics provides for absolute responsibility for an animal's condition by an owner, exhibitor, fitter or participant whether or not he or she was actually instrumental in or had actual knowledge of the treatment of the animal in contravention of this Code of Ethics. Dairy cattle exhibitors shall, at all times, deport themselves with honesty and good sportsmanship.

It is recognized that there are certain practices in the proper care and management of dairy cattle that are necessary in the course of moving dairy cattle to and between shows that are advisable to keep them in a sound, healthy state so they might be presented in the show ring in a natural, normal condition. At all times, exhibition livestock shall be treated in a humane manner and in accordance with dairy quality assurance practices so as to protect the health, safety and welfare of the livestock and the consuming public. No person shall present for exhibition or exhibit an animal which he or she knows, or has reason to suspect, is affected with or has been exposed to a dangerously contagious or infectious disease, or illegal or non-approved use of drugs, medication and/or prohibited substance, or residue.

The position of the Purebred Dairy Cattle Association is that all animals presented for exhibition shall be in their natural conformation and structure, free of any alteration or modification by injection or internal or external administration of any substance or by any involvement in unethical fitting.



## **Grooming and Preparation -**

Dairy cattle exhibitions are conducted under standards for evaluating conformation established by the PDCA Unified Score Card (2009), with specific breed characteristics taken into consideration by the show judge.

In this connection, animals will be groomed and prepared for the judge's evaluation in order to display the animal's natural contour, conformation, performance, and mobility. Specifically:

1. Changing the natural color of the animal is prohibited (effective 6/1/2015). However, external applications of cosmetics that affect only appearance may be used, including by way of example hoof polishes and false switches.
2. The maximum allowable length of naturally growing hair anywhere on the topline is not to exceed 1". Exhibitors will be required to comply with this rule before the animal is allowed to enter the ring.
3. Addition of foreign objects, including but not limited to hair or hair substitutes, cloth, or fiber, to change the natural contour or appearance of the animal's body is prohibited.
4. Externally sealing the teat end with a preparation that does not harm the animal's skin is permissible. Natural teat placement will be given preference over artificially positioned teats.

## **Violations: False, Deceptive or Unacceptable Practices**

These practices are violations of the Code of Ethics and will be reported to show management and may be reported to the respective National Breed Associations:

1. Misrepresenting the age and/or milking status of the animal for the class in which it is shown.
2. Treating the animal, particularly the udder, internally or externally:
  - a. With an irritant or counterirritant,
  - b. Using a device to artificially create or enhance the udder crease,
  - c. Using other substances as detected by testing that causes changes in the udder to artificially improve the conformation,
  - d. Plugging of teat canal with foreign substances.
3. Surgical or unethical insertion of any matter under the skin or into body cavities, performed to change the natural contour or appearance of the animal's body (e.g., administration of fluid via a stomach tube or other similar apparatus to fill the rumen), though not to preclude practices required or involved in normal management.
4. Criticizing or interfering with the judge, show management or other exhibitors while in the show ring or other conduct detrimental to the breed or the show.
5. Challenging, threatening, or interfering with an ethics committee appointed by show management to monitor the animals on exhibit on the show grounds.

## **Exhibitor Responsibility**

The act of entering an animal in a livestock show is the giving of consent by the owner, exhibitor, fitter, and/or absolutely responsible person (hereinafter referred to as "Exhibitor") for show management to obtain any specimens of urine, saliva, blood, milk, or other substances from the animal to be used in testing. Materials may also be collected by ultrasound and photographic methods and by direct examination of animal. The act of entering an animal is the giving of consent by the owner, exhibitor, fitter and/or absolutely responsible person (the "Exhibitor") to have disciplinary action for violation of this Show Ring Code of Ethics taken by Show Management, the State in which the show occurs, and/or the National Dairy Breed Association without recourse.



## **Show Ethics Committee**

Each show should have an Ethics Committee. The make-up of this committee should include Official Breed Representatives, Representative(s) of Show Management (e.g., Dairy Cattle Show Superintendent, General Manager), the Official Show Veterinarian, and Extension Representative.

The Ethics Committee will be responsible for monitoring violations of the Show Ring Code of Ethics. The Ethics Committee will investigate the report of any violation and determine the accuracy of the allegation. The Ethics Committee will have the authority to inspect animals and related material to determine if violations have occurred.

### **Violations: Reporting and Investigation**

Complaints of alleged violations can be reported to the Breed Superintendent, the Show Superintendent, Show Management, and/or the Ethics Committee.

#### **1. Before an Animal is Shown**

If the Ethics Committee suspects that a violation of the Show Ring Code of Ethics will occur if the animal is shown, and that violation is reasonably well established before the animal is shown, the Ethics Committee will submit a report to show management.

Show Management will discuss the violation with the Exhibitor:

- a. If, at the Exhibitor's discretion, the animal in question is not shown, no violation will have occurred.
- b. If the Exhibitor wishes to challenge that a violation occurred, he/she/they will have opportunity to appeal to the Ethics Committee. If its decision is not changed, the Exhibitor will be denied opportunity to exhibit the animal in question.

#### **2. During and After an Animal is Shown**

All animals are subject to examination during judging. The judge and Ethics Committee are instructed to examine the top five (5) animals in each class closely for violations of the Show Ring Code of Ethics. When a violation may have occurred, a milk-out may be called for. This call may be by Breed Association rule, or by request of an authorized representative of the National Breed Association, the Judge, the Ethics Committee, or Show Management.

If an animal is exhibited and a violation of the Show Ring Code of Ethics is subsequently suspected, investigated, and determined to have occurred, the violation will be reported to the Ethics Committee and Show Management for action. The Exhibitor will be notified of the violation and supporting evidence and will be invited to defend or explain the allegations.

Violations are subject to the disciplinary provisions of show management, the state in which the show occurs, and the national dairy breed association.

Sanctions may include any one or combination of the following:

- forfeiture or return of awards, prizes, premiums, or proceeds
- written letter of reprimand to the owner, exhibitor, fitter and /or responsible person (the "Exhibitor")
- disqualification of the exhibition livestock from an exhibition
- disqualification of the Exhibitor from the show
- publication of offense.

Disqualification may include any or all shows and classes and may be for any number of years.

*History: Adopted by PDCA in March 1968, revised March 1971, February 1977, February 1981, February 1986, February 1988, February 1989, February 1992, February 1993, November 1995; April 2022; April 2004, May 2015.*



### Premiums:

1<sup>st</sup> - \$65|2<sup>nd</sup> - \$55|3<sup>rd</sup> - \$50|4<sup>th</sup> - \$45|5<sup>th</sup> - \$40|6<sup>th</sup> - \$35|7<sup>th</sup> - \$32|8<sup>th</sup> - \$29|9<sup>th</sup> - \$25|10<sup>th</sup> - \$22

### DIVISIONS

- |                 |                       |
|-----------------|-----------------------|
| 1 – Ayrshire    | 5 – Jersey            |
| 2 – Brown Swiss | 6 – Milking Shorthorn |
| 3 – Guernsey    | 7 – Misc. Items       |
| 4 – Holstein    |                       |

### CLASS

1. Spring Heifer Calf (3/1/25-5/31/25)
2. Winter Heifer Calf (12/1/24-2/28/25)
3. Fall Heifer Calf (9/1/24-11/30/24)
4. Summer Yearling (6/1/24-8/31/24)
5. Spring Yearling (3/1/24-5/31/24)
6. Winter Yearling (12/1/23-2/28/24)
7. Fall Yearling (9/1/23-11/30/23)
8. Junior Champion – RIBBON ONLY
9. Reserve Junior Champion – RIBBON ONLY
10. Best Bred & Owned, Jr. – RIBBON ONLY

### Premiums:

1st - \$70|2nd - \$65|3rd - \$60|4th - \$55|5th - \$43|6th - \$39

11. Jr. Best Three Female under 2 yrs.
12. Dry Cows 3 and Over
13. Milking Fall Yearling (9/1/23 - 11/30/23)
14. Junior 2-year-old (3/1/23 - 8/31/23)
15. Senior 2-year-old (9/1/22 - 2/28/23)
16. Junior 3-year-old (3/1/22 - 8/31/22)
17. Senior 3-year-old (9/1/21 - 2/28/22)
18. 4-year-old (9/1/20 - 8/31/21)
19. 5-year-old (9/1/19 - 8/31/20)
20. Aged Cows, 6yrs old and over (Born before 9/1/19)
21. Long Time Production  
*Cows that have produced 125,000 lbs. of milk or 3,800 lbs. of butterfat. DHIR or DHIA information in support of eligibility. Cows qualifying for this class may be shown in only one class. The exhibitor must designate which class the cow will be shown in at the time registration papers are checked.*
22. Senior Champion – RIBBON ONLY
23. Reserve Senior Champion – RIBBON ONLY
24. Grand Champion Female – RIBBON ONLY
25. Reserve Grand Champion Female – RIBBON ONLY
26. Best Bred & Owned, Sr. – RIBBON ONLY
27. Produce of Dam (2 animals, any age, the produce of one dam. Limit 1 entry per exhibitor)
28. Dam and Daughter (Limit 1 entry per exhibitor)
29. Sr. Best Three Female (All animals in milk, all bred & at least 1 owned by exhibitor. Limit 1 entry per exhibitor)
30. Exhibitors' Herd of 5 Females (2 females under 2 yrs, 2 females over 2 yrs in milk, 1 female any age. All owned by one exhibitor. Limit 1 entry per exhibitor)

### Miscellaneous Items – Division 7:

1. Number of tack spaces requested (this is not guaranteed)
2. Prefer to stall in the youth or open barn
3. Prefer to stall next to \_\_\_\_\_





## Dept. B – Beef Cattle

**Superintendents:** Joey Biser, Marky Butler, Chip Long & Brenda Seiss  
**Committee:** Leslie Harshman

Angus, Hereford, Limousin, Maintainer, Shorthorn Plus, Sim-Solution/Angus, AOB  
Feeder Calf Prospect Show  
Show 9 a.m. Tuesday, Sept. 16  
*Must be in place by 12 p.m. Saturday, Sept.13*

### **Rules & Regulations:**

1. The beef cattle show is open to all, irrespective of residence.
2. An entry fee of \$15 is required for each entry which includes the cost of mulch. Entry fees are payable when entries are made. Entry fees of \$30 is required for each animal in the Texas Longhorn Show. Refer to rules & regulations for pass policies.
3. No entry fee deductions will be made from any premiums awarded.
4. Refer to all general rules on page 31 for additional regulations.
5. All animals must be registered in the recognized herd books of the respective breeds. If your breed is not listed, please enter All Other Breeds (AOB).
  - a. Any breeds with less than 6 animals (2 different exhibitors) will be switched to the AOB Division.
  - b. Regardless of the breed divisions listed above, the Beef Committee has full discretion to modify/change/switch animals between breed divisions based on entry numbers.
6. All registration information **MUST** be completed for all entries.
7. Any animal that is "dual" registered in both the beef and dairy breed books may be shown as either beef or dairy, but not both.
8. Breed declaration for multi-registered animals must occur by check-in. The animal must keep the same designation for the same breed in both the youth and open shows.
9. Senior Yearlings are eligible to be shown with natural calf at side but are not eligible



to be shown as cow/calf pair.

10. Feeder calf classes are for heifers and steers only. Registered heifers shown as a feeder calf are considered terminal, therefore may not be shown in a breed class also.
11. Only animals competing as individuals are eligible to compete in group classes
12. All animals must have a scannable electronic RFID tag to be eligible to show, NO exceptions (this includes all prospect cattle). No EIDS will be available for exhibitors onsite.
13. All registered cattle MUST have Tattoos and EIDS. All cattle that are checked in without a tattoo in the ear matching the registration paper, will automatically be disqualified.
  - a. Exhibitors must present a hard copy of the registration paper at the time of check-in. Electronic versions will not be accepted.
14. Adhesives may be used, however, any product used to alter the conformation and/or appearance of the animal for exhibition is prohibited.
15. No false hair, twinning or artificial fill is allowed (including pumping and drenching unless deemed medically necessary and performed by a Vet). Animals found in violation will be disqualified.
16. Butt fans are not permitted inside the barns, fans should be hung and allowed 2 animals per fan. No generators permitted inside the barns.
17. No chutes are permitted in the walkways of the barn. Chutes may be used in a pen area if space permits.

## DIVISIONS

**1 - Angus**

**5 - Shorthorn Plus**

**2 - Hereford**

**6 - Sim - Solution/Angus**

**3 - Limousin**

**7 - All other Breeds (AOB)**

**4 - Maintainer**

**Premiums: 1<sup>st</sup> - \$55 | 2<sup>nd</sup> - \$51 | 3<sup>rd</sup> - \$47 | 4<sup>th</sup> - \$43 | 5<sup>th</sup> - \$40 | 6<sup>th</sup> - \$35**

## CLASS

1. Spring Heifer Calves (*Calved after March 1 of current year*)
2. Junior Heifer Calves (*Calved between Jan 1 and Feb. 29 of current year*)
3. Champion Junior Calf – RIBBON ONLY
4. Reserve Champion Junior Calf – RIBBON ONLY
5. Late Senior Heifer Calves (*Calved between Nov. 1 & Dec. 31, 2024*)
6. Early Senior Heifer Calves (*Calved between Sept. 1 & Oct. 31<sup>st</sup>, 2024*)
7. Champion Senior Calf (*Chosen from classes 5 - 6*) – RIBBON ONLY
8. Reserve Champion Senior Calf (*Chosen from classes 5 - 6*) – RIBBON ONLY
9. Late Summer Yearling Heifers (*Calved between July 1 & Aug. 31, 2024*)
10. Early Summer Yearling Heifers (*Calved between May 1 & June 30, 2024*)
11. Champion Intermediate Heifer (*Chosen from classes 9 - 10*) – RIBBON ONLY
12. Reserve Champion Intermediate Heifer (*Chosen from classes 9 - 10*) – RIBBON ONLY
13. April Junior Yearling Heifers
14. March Junior Yearling Heifers
15. Junior Yearling Heifers (*Calved between Jan. 1 & Feb. 29, 2024*)
16. Champion Junior Yearling Heifers – RIBBON ONLY
17. Reserve Junior Yearling Heifers – RIBBON ONLY
18. Late Senior Yearling Heifers (*Calved between Nov. 1 & Dec. 31, 2023*)



19. Early Senior Yearling Heifers *(Calved between Sept. 1 & Oct. 31<sup>st</sup>, 2023)*
20. Champion Senior Yearling Heifer *(Chosen from classes 16 - 17) – RIBBON ONLY*
21. Reserve Champion Senior Yearling Heifer *(Chosen from classes 16 - 17) – RIBBON ONLY*
22. Grand Champion Female – RIBBON ONLY
23. Reserve Grand Champion Female – RIBBON ONLY

**Premiums:** 1<sup>st</sup> - \$50 | 2<sup>nd</sup> - \$46 | 3<sup>rd</sup> - \$42

## **CLASS**

24. Group of Two Females *(Any age owned by exhibitor)*
25. Spring Bull Calves *(Calved after March 1 of current year)*
26. Junior Bull Calves *(Calved between Jan 1 and Feb. 29 of current year)*
27. Late Senior Bull Calves *(Calved between Nov. 1 & Dec. 31, 2024)*
28. Early Senior Bull Calves *(Calved between Sept. 1 & Oct. 31<sup>st</sup>, 2024)*
29. Champion Bull Calf *(Chosen from classes 24 - 28) – RIBBON ONLY*
30. Reserve Champion Bull Calf *(Chosen from classes 24 - 28) – RIBBON ONLY*
31. Late Summer Yearling Bull *(Calved between July 1 & Aug. 31, 2024)*
32. Early Summer Yearling Bull *(Calved between May 1 & June 30, 2024)*
33. Champion Intermediate Bull *(Chosen from classes 31 - 32) – RIBBON ONLY*
34. Reserve Champion Intermediate Bull *(Chosen from classes 31 - 32) – RIBBON ONLY*
35. April Yearling Bull
36. March Yearling Bull
37. Early Yearling Bull *(Calved between Jan. 1 & Feb. 29, 2024)*
38. Champion Junior Yearling Bull – RIBBON ONLY
39. Reserve Champion Junior Yearling Bull – RIBBON ONLY
40. Senior Yearling Bull *(Calved between Sept. 1 & Dec. 31, 2023)*
41. Summer Senior Yearling Bull *(Calved between May. 1 & Oct. 31<sup>st</sup>, 2023)*
42. Two-Year-Old Bull *(Calved between Jan. 1 & April. 30, 2023)*
43. Champion Senior Bull *(Chosen from classes 40 - 42) – RIBBON ONLY*
44. Reserve Champion Senior Bull *(Chosen from classes 40 - 42) – RIBBON ONLY*
45. Grand Champion Bull – RIBBON ONLY
46. Reserve Grand Champion Bull – RIBBON ONLY

**Premiums:** 1<sup>st</sup> - \$45 | 2<sup>nd</sup> - \$40 | 3<sup>rd</sup> - \$35

## **CLASS**

47. Two Bulls *(Any age owned by exhibitor)*
48. Pair of Calves *(one heifer from classes 1, 2 & 5 and one bull from classes 25 - 27)*
49. Senior Get of Sire *(Four animals by one sire, any age, either or both sex)*
50. Junior Get of Sire *(Three animals by one sire from classes 1, 2 & 5 and one bull from classes 25 - 27)*
51. Produce of Dam *(Two animals of either sex, produced by one dam)*
52. Best 5 Head *(Five head shown in individual classes. Must be owned by exhibitor, either or both sexes represented)*
53. Supreme Champion Female – RIBBON ONLY
54. Supreme Champion Bull – RIBBON ONLY



## DIVISION 8 – FEEDER CALF PROSPECT SHOW

### Rules & Regulations:

1. All feeder calves must be castrated.
2. All feeder calves must be born after January 1<sup>st</sup> of current year.
3. All calves must be weaned (*no nurse cows permitted*)
4. All feeder calves will show together; classes determined by weight.
5. The show will be held immediately following the open class breed show on Tuesday, and prior to the Supreme Champion Classes.
6. Feeder Calf Entries must be in place by 12 p.m. on Saturday and will be released at 6 p.m. with other open class cattle.

### **CLASS**

1. Individual (1-3 animals in class) **Premiums:** 1<sup>st</sup> - \$20 / 2<sup>nd</sup> - \$15 / 3<sup>rd</sup> - \$10
2. Individual (4 or more animals in class) **Premiums:** 1<sup>st</sup> - \$25 / 2<sup>nd</sup> - \$20 / 3<sup>rd</sup> - \$15 / 4<sup>th</sup> - 6<sup>th</sup> - \$10
3. Pen of Three **Premiums:** 1<sup>st</sup> - \$20 / 2<sup>nd</sup> - \$15 / 3<sup>rd</sup> - \$10
4. Grand Champion Prospect Calf **Premium:** \$100
5. Reserve Grand Champion Prospect Calf **Premium:** \$50
6. Cow-Calf Pair **Premiums:** 1<sup>st</sup> - \$55 / 2<sup>nd</sup> - \$51 / 3<sup>rd</sup> - \$47 / 4<sup>th</sup> - \$43 / 5<sup>th</sup> - \$40 / 6<sup>th</sup> - \$35
7. Grand Champion Cow-Calf Pair - RIBBON ONLY







## Dept. B - Texas Longhorns

Chair: John Moxley

Junior Show 9 a.m. Friday, Sept. 19

*Must be in place by noon Thursday, Sept. 18*

Halterd, Open & Mini Show following Junior Show, Friday, Sept. 19

*Released 8 p.m. Friday, Sept. 19 or immediately following the show,  
whichever is later*

### **Additional Rules & Regulations:**

1. A calf shown with a cow shall not be older than 210 days of age. A calf shall be at least 180 days of age to show in individual classes. Calf at side may show only in one class as calf at side with dam or in individual class.
2. Exhibitors are expressly prohibited from altering the physical appearance or features of any animal, with the exception of the trimming of the prepuce hair of bulls and hoof trimming. Exhibitors are encouraged to bathe and brush their cattle and present them in a neat and professional manner. Any animal found by the Show Chairman to be physically altered will be removed from the show.
3. Cattle cannot show both haltered and non-halterd in the same age group within a single show.
4. Any protest, dispute of a final interpretation or any incident occurring during the course of a show should be brought to the attention of the International Show committee. Final decisions regarding protests will be expressly and exclusively reserved to the International Show Committee. By Signing the required entry form, exhibitors give unqualified consent and agreement to abide by all printed rules.
5. While exhibiting cattle in the show ring, exhibitors will wear western attire appropriate for the climate. No ball caps or tennis shoes and no written advertising on clothing will be permitted. Exhibitors shall conduct themselves in a professional manner in the show ring. Class numbers shall be worn on the left side.



6. Calves shown at the side in the haltered show must be on halter and led by an exhibitor. Animals must be kept under control at all times. Should an animal become unmanageable, the judge has the right and responsibility to remove such animals from competition and all entry fees will be forfeited.
7. Females over 30 months old must be shown with calf at side or be palpated safe in calf by a veterinarian with notation made on the health certificate.
8. No crossbred calves may be shown at side of cows.
9. Any exhibitors who remove their animals from the Fairgrounds prior to the designated release time will forfeit all premiums.

## DIVISION 9 – TEXAS LONGHORN YOUTH SHOW

**Premiums: 1<sup>st</sup> - \$24 | 2<sup>nd</sup> - \$20 | 3<sup>rd</sup> - \$18 | 4<sup>th</sup> - \$17 | 5<sup>th</sup> - \$16 | 6<sup>th</sup> - \$15**

### CLASS

- |   |  |
|---|--|
| 1. Pee Wee Exhibition Division – Ribbon Only  | 24. Sr. Steer <i>(Born in 2021)</i>                        |
| 2. Junior Division Showmanship – Ribbon Only  | 25. Sr. Steer <i>(Born in 2020)</i>                        |
| 3. Intermediate Division Showmanship – Ribbon Only  | 26. Sr. Steer <i>(Born in 2019)</i>                        |
| 4. Teen Division Showmanship – Ribbon Only  | 27. Champion Senior Steer – Ribbon Only                    |
| 5. Senior Division Showmanship – Ribbon Only Jr. Bull <i>(Born March - April of current year)</i> | 28. Reserve Champion Senior Steer – Ribbon Only            |
| 6. Jr. Bull <i>(Born Jan - Feb of current year)</i>   | 29. Grand Champion Steer – Ribbon Only                     |
| 7. Jr. Bull <i>(Born Nov. - Dec of 2024)</i>  | 30. Reserve Grand Champion Steer – Ribbon Only             |
| 8. Jr. Bull <i>(Born Sept. - Oct of 2024)</i>   | 31. Jr. Heifer <i>(Born March - April of current year)</i> |
| 9. Jr. Bull <i>(Born May - Aug. of 2024)</i>  | 32. Jr. Heifer <i>(Born Jan - Feb of current year)</i>     |
| 10. Champion Junior Bull – Ribbon Only  | 33. Jr. Heifer <i>(Born Nov. - Dec of 2024)</i>            |
| 11. Reserve Champion Junior Bull – Ribbon Only  | 34. Jr. Heifer <i>(Born Sept. - Oct of 2024)</i>           |
| 12. Int. Bull <i>(Born Jan - April of 2024)</i>   | 35. Jr. Heifer <i>(Born July - Aug. of 2024)</i>           |
| 13. Int. Bull <i>(Born Sept. - Dec of 2023)</i>   | 36. Jr. Heifer <i>(Born May - June of 2024)</i>            |
| 14. Champion Intermediate Bull – Ribbon Only  | 37. Jr. Heifer <i>(Born March - April of 2024)</i>         |
| 15. Reserve Champion Intermediate Bull – Ribbon Only  | 38. Jr. Heifer <i>(Born Jan. - Feb. of 2024)</i>           |
| 16. Grand Champion Bull – Ribbon Only   | 39. Champion Junior Heifer – Ribbon Only                   |
| 17. Reserve Grand Champion Bull – Ribbon Only Jr. Steer <i>(Born Jan - April of current year)</i> | 40. Reserve Champion Junior Heifer – Ribbon Only           |
| 18. Jr. Steer <i>(Born July - Dec. of 2023)</i>   | 41. Sr. Heifer <i>(Born Sept. - Dec. of 2023)</i>          |
| 19. Jr. Steer <i>(Born Jan. - June. of 2023)</i>  | 42. Sr. Heifer <i>(Born May - Aug. of 2023)</i>            |
| 20. Jr. Steer <i>(Born July - Dec. of 2022)</i>   | 43. Sr. Heifer <i>(Born Jan. - April. of 2023)</i>         |
| 21. Jr. Steer <i>(Born Jan. - June. of 2022)</i>  | 44. Sr. Heifer <i>(Born Sept. - Dec. of 2022)</i>          |
| 22. Champion Junior Steer – Ribbon Only   | 45. Champion Senior Heifer – Ribbon Only                   |
| 23. Reserve Champion Junior Steer – Ribbon Only   | 46. Reserve Champion Senior Heifer – Ribbon Only           |
|   | 47. Grand Champion All Age Female – Ribbon Only            |
|   | 48. Reserve Grand Champion All Age Female – Ribbon Only    |



**DIVISION 10 – TEXAS LONGHORN HALTERED SHOW**  
**DIVISION 11 – TEXAS LONGHORN NON-HALTERED SHOW**

*(Note: Only female and steer classes are offered in the non-haltered show. NO BULL CLASSES.)*

**Premiums: 1<sup>st</sup> - \$50 | 2<sup>nd</sup> - \$46 | 3<sup>rd</sup> - \$42**

**CLASS**

- |  |  |
|--|--|
| 1. Jr. Bull <i>(Born March - April of current year)</i>  | 15. Jr. Steer <i>(Born in current year)</i>      |
| 2. Jr. Bull <i>(Born Jan - Feb of current year)</i>  | 16. Jr. Steer <i>(Born July - Dec. of 2024)</i>  |
| 3. Jr. Bull <i>(Born Sept. - Dec of 2024)</i>  | 17. Jr. Steer <i>(Born Jan. - June. of 2024)</i> |
| 4. Jr. Bull <i>(Born May - Aug of 2024)</i>  | 18. Jr. Steer <i>(Born in 2023)</i>              |
| 5. Champion Junior Bull – Ribbon Only  | 19. Jr. Steer <i>(Born in 2022)</i>              |
| 6. Reserve Champion Junior Bull – Ribbon Only  | 20. Champion Junior Steer – Ribbon Only          |
| 7. Sr. Bull <i>(Born Jan - April. of 2024)</i>   | 21. Reserve Champion Junior Steer – Ribbon Only  |
| 8. Sr. Bull <i>(Born July - Dec of 2023)</i>   | 22. Sr. Steer <i>(Born in 2020 or 2021)</i>      |
| 9. Sr. Bull <i>(Born Jan - June of 2023)</i>   | 23. Sr. Steer <i>(Born before 2020)</i>          |
| 10. Sr. Bull <i>(Born in 2022)</i>   | 24. Champion Senior Steer – Ribbon Only          |
| 11. Champion Senior Bull – Ribbon Only   | 25. Reserve Champion Senior Steer – Ribbon Only  |
| 12. Reserve Champion Senior Bull – Ribbon Only   | 26. Grand Champion Steer – Ribbon Only           |
| 13. Grand Champion All Age Bull – Ribbon Only  | 27. Reserve Grand Champion Steer – Ribbon Only   |
| 14. Reserve Grand Champion All Age Bull – Ribbon Only Jr. Heifer <i>(Born March - April of current year)</i> |  |

**Premiums: 1<sup>st</sup> - \$55 | 2<sup>nd</sup> - \$51 | 3<sup>rd</sup> - \$47 | 4<sup>th</sup> - \$43 | 5<sup>th</sup> - \$40 | 6<sup>th</sup> - \$35**

**CLASS**

- |  |   |
|--|---|
| 28. Jr. Heifer <i>(Born Jan - Feb of current year)</i> | Ribbon Only   |
| 29. Jr. Heifer <i>(Born Nov. - Dec of 2024)</i>        | 41. Reserve Champion Senior Heifer – Ribbon Only        |
| 30. Jr. Heifer <i>(Born Sept. - Oct of 2024)</i>       | 42. Cow <i>(Born in 2022)</i>                           |
| 31. Jr. Heifer <i>(Born July - Aug. of 2024)</i>       | 43. Cow <i>(Born in 2020 - 2021)</i>                    |
| 32. Jr. Heifer <i>(Born May - June of 2024)</i>        | 44. Cow <i>(Born in 2018 - 2019)</i>                    |
| 33. Jr. Heifer <i>(Born March - April of 2024)</i>     | 45. Cow <i>(Born before 2018)</i>                       |
| 34. Jr. Heifer <i>(Born Jan. - Feb. of 2024)</i>       | 46. Champion Cow – Ribbon Only                          |
| 35. Champion Junior Heifer – Ribbon Only               | 47. Reserve Champion Cow – Ribbon Only                  |
| 36. Reserve Champion Junior Heifer – Ribbon Only       | 48. Grand Champion All Age Female – Ribbon Only         |
| 37. Sr. Heifer <i>(Born Sept. - Dec. of 2023)</i>      | 49. Reserve Grand Champion All Age Female – Ribbon Only |
| 38. Sr. Heifer <i>(Born May - Aug. of 2023)</i>        |   |
| 39. Sr. Heifer <i>(Born Jan. - April. of 2023)</i>     |   |
| 40. Champion Senior Heifer –                           |   |

**GROUP CLASSES**

*Group Classes will be shown at halter. All animals must be at least 180 days old. Animals competing in Produce of Dam and Get of Sire must have competed in previous classes.*

**Premiums: 1<sup>st</sup> - \$45 | 2<sup>nd</sup> - \$40 | 3<sup>rd</sup> - \$35**

50. Produce of Dam
51. Get of Sire



## DIVISION 12 – MINI TEXAS LONGHORN HALTERED SHOW

A miniature Texas Longhorn must not exceed a height measurement of 45 inches tall at the hip for females, 48 inches tall at the hip for bulls, and 50 inches tall at the hip for steers in order to compete in any miniature classes. All miniature registration certificates will have the word “MINI” typed after the animals registered name.

**Premiums: 1<sup>st</sup> - \$50 | 2<sup>nd</sup> - \$46 | 3<sup>rd</sup> - \$42**

*All Bulls will be shown on halter and must have a nose ring/lead when shown without their dam.*

### CLASS

- |   |  |
|---|--|
| 1. Jr. Mini Bull <i>(Born in current year)</i>        | 12. Jr. Mini Steer <i>(Born in current year)</i>               |
| 2. Jr. Mini Bull <i>(Born July - Dec. of 2024)</i>    | 13. Jr. Mini Steer <i>(Born July - Dec. of 2024)</i>           |
| 3. Jr. Mini Bull <i>(Born Jan - June of 2024)</i>     | 14. Jr. Mini Steer <i>(Born Jan. - June. of 2024)</i>          |
| 4. Champion Junior Mini Bull –<br>Ribbon Only         | 15. Champion Junior Mini Steer –<br>Ribbon Only                |
| 5. Reserve Champion Junior Mini Bull –<br>Ribbon Only | 16. Reserve Champion Junior Mini Steer<br>– Ribbon Only        |
| 6. Sr. Mini Bull <i>(Born in 2023)</i>                | 17. Sr. Mini Steer <i>(Born in 2023 or 2022)</i>               |
| 7. Sr. Mini Bull <i>(Born in 2022)</i>                | 18. Sr. Mini Steer <i>(Born in 2021)</i>                       |
| 8. Champion Senior Mini Bull –<br>Ribbon Only         | 19. Champion Senior Mini Steer –<br>Ribbon Only                |
| 9. Reserve Champion Senior Mini Bull –<br>Ribbon Only | 20. Reserve Champion Mini Senior Steer<br>– Ribbon Only        |
| 10. Grand Champion All Age Mini Bull –<br>Ribbon Only | 21. Grand Champion All Age Mini Steer –<br>Ribbon Only         |
| 11. Reserve Grand All Age Mini Bull –<br>Ribbon Only  | 22. Reserve Grand Champion All Age<br>Mini Steer – Ribbon Only |

**Premiums: 1<sup>st</sup> - \$55 | 2<sup>nd</sup> - \$51 | 3<sup>rd</sup> - \$47 | 4<sup>th</sup> - \$43 | 5<sup>th</sup> - \$40 | 6<sup>th</sup> - \$35**

*Females over 30 months of age must be shown with calf at side or be verified safe in calf. No crossbred calves may be shown at side of cows.*

### CLASS

- |  |   |
|--|---|
| 23. Mini Heifer <i>(Born in current year)</i>            | 31. Mini Cow <i>(Born in 2021 or 2020)</i>                      |
| 24. Mini Heifer <i>(Born July - Dec. of 2024)</i>        | 32. Mini Cow <i>(Born in 2019 or before)</i>                    |
| 25. Mini Heifer <i>(Born Jan - June of 2024)</i>         | 33. Champion Mini Cow – Ribbon Only                             |
| 26. Mini Heifer <i>(Born July - Dec of 2023)</i>         | 34. Reserve Champion Mini Cow<br>– Ribbon Only                  |
| 27. Mini Heifer <i>(Born Jan - June of 2023)</i>         | 35. Grand Champion All Age Mini Female<br>– Ribbon Only         |
| 28. Champion Senior Mini Heifer –<br>Ribbon Only         | 36. Reserve Grand Champion All Age<br>Mini Female – Ribbon Only |
| 29. Reserve Champion Senior Mini Heifer<br>– Ribbon Only |   |
| 30. Mini Cow <i>(Born in 2022)</i>                       |   |

### GROUP CLASSES

*Group Classes will be shown at halter. All animals must be at least 180 days old. Animals competing in Produce of Dam and Get of Sire must have competed in previous classes.*

**Premiums: 1<sup>st</sup> - \$45 | 2<sup>nd</sup> - \$40 | 3<sup>rd</sup> - \$35**

37. Produce of Dam
38. Get of Sire



**DIVISION 13 – MINI TEXAS LONGHORN NON-HALTERED SHOW**  
*Only female and steer classes are offered in the non-haltered show. NO BULL CLASSES.*

**Premiums: 1<sup>st</sup> - \$50 | 2<sup>nd</sup> - \$46 | 3<sup>rd</sup> - \$42**

**CLASS**

1. Mini Steer (*Born in current year or 2024*)
2. Mini Steer (*Born in 2023*)
3. Mini Steer (*Born in 2022*)
4. Mini Steer (*Born in 2021*)
5. Grand Champion All Age Mini Steer – Ribbon Only
6. Reserve Grand Champion All Age Mini Steer – Ribbon Only

**Premiums: 1<sup>st</sup> - \$55 | 2<sup>nd</sup> - \$51 | 3<sup>rd</sup> - \$47 | 4<sup>th</sup> - \$43 | 5<sup>th</sup> - \$40 | 6<sup>th</sup> - \$35**

**CLASS**

7. Jr. Mini Heifer (*Born in current year or 2024*)
8. Jr. Mini Heifer (*Born in 2023*)
9. Champion Junior Mini Heifer – Ribbon Only
10. Reserve Champion Junior Mini Heifer – Ribbon Only
11. Mini Cow (*Born in 2022 or 2021*)
12. Mini Cow (*Born in 2020, 2019 or 2018*)
13. Mini Cow (*Born in 2017*)
14. Champion Mini Cow – Ribbon Only
15. Reserve Champion Mini Cow – Ribbon Only
16. Grand Champion All Age Mini Female – Ribbon Only
17. Reserve Grand Champion All Age Mini Female – Ribbon Only







## Dept. C –Sheep

**Superintendents:** Matt Clark, Dave Farmer

Open class sheep may not arrive before 9 a.m., Sunday, Sept. 14

Entries must in place by 1 p.m., Sunday, Sept. 14

Romney, Natural Colored & All Other Wool Breeds Show 9 a.m., Tuesday, Sept. 16

Remaining Breeds Show 9 a.m., Wednesday, Sept. 17

*All open class animals will be released Wednesday, Sept. 17, at 8 p.m. and must be out by 10 p.m.*

### **Rules and Regulations:**

1. Sheep shows are only open to Maryland Residents.
2. Pass policy can be found in the rules & regulations.
3. Exhibitors will need to purchase the number of pens they need to house their sheep. Each pen will cost \$25 and may hold a maximum number of 4 sheep per pen. Pens are limited and not guaranteed.
4. No entry fee deductions will be made from any premiums awarded.
5. All sheep must be representative of the breed and be properly fitted to be shown.
6. Shropshires and Southdowns must be sheared no sooner than 10 days before the show.
7. Exhibitors are limited to only one entry per group class.
8. All animals must be registered in the owner's name 30 days before the show.
9. Refer to general rules and regulations for additional information

### **Natural Colored:**

1. Classes will be the same as the purebred categories.
2. Sheep must have at least 35% colored fleece. No white sheep shown.
3. Sheep will be judged 60% for hand spinning fleece quality, 40% body conformation and soundness.
4. Sheep are not to be washed, clipped, or blocked so as not to damage the wool.
5. Dung locks may be trimmed.



The Frederick County Sheep Breeders Association will present two Open Class Premier Exhibitor Awards, one for the Wool Breed and one for Meat Breed. The award is open to Frederick County residents, or Frederick County Sheep Breeder members. Exhibitors will show a flock of one breed of (five) sheep, using any combination of yearling rams/ewes and/or ram/ewe lambs. Individual sheep must have been shown in respective breed show and be in the Exhibitor's name.

### Premiums:

1<sup>st</sup> - \$25 | 2<sup>nd</sup> - \$20 | 3<sup>rd</sup> - \$18 | 4<sup>th</sup> - \$17 | 5<sup>th</sup> - \$15 | 6<sup>th</sup> - \$14 | 7<sup>th</sup> - \$13 | 8<sup>th</sup> - \$12 | 9<sup>th</sup> - \$11 | 10<sup>th</sup> - \$10

### DIVISIONS

1 – DORPER

2 – HAMPSHIRE

3 – NATURAL COLORED (*Fine/Medium*)

4 – NATURAL COLORED (*Long, Blk. Border Leicester, Incl.*)

5 – ROMNEY

6 – SHROPSHIRE

7 – SOUTHDOWN

8 – WHITE WOOL BREEDS (*Fine/Medium*)

9 – WHITE WOOL BREEDS (*Long, etc.*)

10 – ALL OTHER MEAT BREEDS

11 – ALL OTHER HAIR BREEDS

### CLASS

- |   |  |
|---|--|
| 1. Yearling Ram   | 12. Pair of Senior Ewe Lambs <i>Premiums:</i><br>1 <sup>st</sup> - \$15   2 <sup>nd</sup> - \$10   3 <sup>rd</sup> - \$9   4 <sup>th</sup> - \$7   5 <sup>th</sup> - \$5       |
| 2. Senior Ram Lamb  | 13. Early Jr. Ewe Lamb   |
| 3. Pair of Senior Ram Lambs   | 14. Late Jr. Ewe Lamb  |
| 4. Early Jr. Ram Lamb   | 15. Pair of Junior Ewe Lambs <i>Premiums:</i><br>1 <sup>st</sup> - \$15   2 <sup>nd</sup> - \$10   3 <sup>rd</sup> - \$9   4 <sup>th</sup> - \$7   5 <sup>th</sup> - \$5       |
| 5. Late Jr. Ram Lamb  | 16. Pair of Yearlings (Both sexes) <i>Premiums:</i><br>1 <sup>st</sup> - \$15   2 <sup>nd</sup> - \$10   3 <sup>rd</sup> - \$9   4 <sup>th</sup> - \$7   5 <sup>th</sup> - \$5 |
| 6. Pair of Junior Ram Lambs <i>Premiums:</i><br>1 <sup>st</sup> - \$15   2 <sup>nd</sup> - \$10   3 <sup>rd</sup> - \$9   4 <sup>th</sup> - \$7   5 <sup>th</sup> - \$5 | 17. Grand Champion Ewe –<br>RIBBON ONLY  |
| 7. Grand Champion Ram –<br>RIBBON ONLY  | 18. Reserve Grand Champion Ewe –<br>RIBBON ONLY  |
| 8. Reserve Grand Champion Ram –<br>RIBBON ONLY  | 19. Pair of Lambs (Both sexes) <i>Premiums:</i><br>1 <sup>st</sup> - \$15   2 <sup>nd</sup> - \$10   3 <sup>rd</sup> - \$9   4 <sup>th</sup> - \$7   5 <sup>th</sup> - \$5     |
| 9. Yearling Ewe   |  |
| 10. Pair of Yearling Ewes <i>Premiums:</i><br>1 <sup>st</sup> - \$15   2 <sup>nd</sup> - \$10   3 <sup>rd</sup> - \$9   4 <sup>th</sup> - \$7   5 <sup>th</sup> - \$5   |  |
| 11. Senior Ewe Lamb   |  |

### Premiums:

1<sup>st</sup> - \$15 | 2<sup>nd</sup> - \$10 | 3<sup>rd</sup> - \$9 | 4<sup>th</sup> - \$7 | 5<sup>th</sup> - \$5

- |   |   |
|---|---|
| 20. Twins to Each Other (Lambs only)                | 24. Supreme Champion Ram –<br>RIBBON ONLY                         |
| 21. Pen of Four Lambs                               | 25. Supreme Champion Ewe –<br>RIBBON ONLY                         |
| 22. Exhibitor's Young Flock<br>(1 ram, 2 ewe lambs) | 26. Best Fleece Wool Show (1 animal per<br>breeder) – RIBBON ONLY |
| 23. Flock (1 ram, 2 yearling ewes,<br>2 ewe lambs)  |   |

### Division 12 – \*\* PURCHASE PEN SPACE\*\*

Pen space must be purchased by all open class exhibitors

Class 1 – 1 PEN for \$25 (Max of 4 sheep per pen)

Class 2 – 2 PENS for \$50 (Max of 4 sheep per pen)

Class 3 – 10 : #PENS for {\$25 x # of pens} (Max of 4 sheep per pen)





## Dept. D –Swine

**Superintendents:** Denny Willard, Jackie Willard, Justin Wivell, Danny Whetzel

Show - 1 p.m. Sunday, Sept. 14

Entries must be in place by 12 noon Saturday, Sept 13

### Rules & Regulations:

1. Open only to Maryland residents.
1. Appearance enhancements - water is the only substance that may be placed on the skin. This rule is in place for the duration of the week, not just show days.
2. An entry fee of \$5 per entry, payable when entry is made. Refer to rules and regulations for pass policies. No deductions will be made from any premiums awarded.
3. Each animal must be the bona-fide property of the exhibitor.
4. Ownership deadline is July 1st of current year.
5. The Fair reserves the right to limit the number of pens for an individual.
6. One entry per breeder in all group classes.
7. All exhibitors under the age of 13 showing in a boar class must be accompanied by an adult with a show board.
8. Refer to general rules and regulations for additional information.

### DIVISIONS

**1 – BERKSHIRE**

**2 – DUROC**

**3 – HAMPSHIRE**

**4 – HEREFORD**

**5 – POLAND CHINA**

**6 – SPOTTED**

**7 – YORKSHIRE**

**8 – ALL OTHER BREEDS (AOB)**

**Premiums:** 1<sup>st</sup> - \$17 | 2<sup>nd</sup> - \$16 | 3<sup>rd</sup> - \$14 | 4<sup>th</sup> - \$13 | 5<sup>th</sup> - \$12



## CLASS

1. January Boar (*Born in Jan. of current year*)
2. February Boar (*Born in Feb. of current year*)
3. March Boar (*Born in March of current year*)
4. April Boar (*Born after Apr. 1 of current year*)
5. Grand Champion Boar – RIBBON ONLY
6. Reserve Grand Champion Boar – RIBBON ONLY
8. Senior Gilt (*Born in Dec. of previous year*) **\*NEW\***
9. Early January Gilt (*Born between 1/1 - 1/15 of current year*)
10. Late January Gilt (*Born between 1/16 - 1/31 of current year*)
11. Early February Gilt (*Born between 2/1 - 2/15 of current year*)
12. Late February Gilt (*Born between 2/16 - 2/28 of current year*)
13. Early March Gilt (*Born between 3/1 - 3/15 of current year*)
14. Late March Gilt (*Born between 3/16 - 3/31 of current year*)
15. April Gilt (*Born after 4/1 of current year*)
16. Grand Champion Gilt - RIBBON ONLY
17. Reserve Grand Champion Gilt - RIBBON ONLY
19. Pair of Gilts (*Two animals from classes 8-14*) Premiums: 1st - \$12 | 2nd - \$11 | 3rd - \$9
31. Supreme Champion Gilt, Boar – RIBBON ONLY







## Dept. E – Dairy Goat

**Superintendent:** Casey Bloomfield

Combined Doe Show 9 a.m. Saturday, Sept. 20

Check-in 6-8 a.m. Saturday, Sept. 20

No pre-show milk out

Junior Doe Show 1 p.m. Saturday, Sept. 20

Check-in 6-8 a.m. Saturday, Sept. 20

### **Rules & Regulations:**

1. The dairy goat show is open to all, irrespective of residence.
2. An entry fee of \$5 per entry, payable when entries are made. Refer to Fair Rules & Regulations for pass policy. No entry fee deductions will be made from premiums awarded.
3. Exhibitors must provide their own bedding and cleaning tools. Anyone that does not clean their pens will forfeit premiums.
4. American Dairy Goat Association (ADGA) official show rules govern. At time of arrival, all animals must be accompanied by registration, recordation or stamped ADGA, duplicate application for animals under six months of age.
5. Maryland or Interstate health papers are required for all animals. Original certificate must be in exhibitor's possession on the grounds upon arrival.
6. The Junior and Combined Dairy Goat Shows are separately sanctioned.
7. Permanent champions may be shown in the appropriate age class, or the Champion Challenge class but not both.
8. Substitutions may be made within the same breed and class and under the same exhibitor at check-in only.
9. Exhibitors must provide tattoo numbers on entry forms.
10. Age of animal is determined as of Sept. 20, 2025.
11. Exhibitors are expected to bring adequate handlers.
12. Refer to The Great Frederick Fair general rules and regulations for arrival/release times. Any exhibitor who removes animals without the permission of the Fair



Board or violates any other rules will be banned from future shows as will any animals registered in their name and may forfeit premiums.

13. All animals will be housed in pens provided by the Fair. No animals will be allowed to be shown from the truck/trailer/vehicle unless instructed by fair official.
14. Refer to general rules and regulations for additional information.
15. **Show order is subject to change to accommodate the flow of the show.**

#### **Premiums:**

1<sup>st</sup> - \$17|2<sup>nd</sup> - \$14|3<sup>rd</sup> - \$11|4<sup>th</sup> - \$9|5<sup>th</sup> - \$7|6<sup>th</sup> - \$5|7<sup>th</sup> - \$4|8<sup>th</sup> - \$4|9<sup>th</sup> - \$3|10<sup>th</sup> - \$3

#### **JR DIVISIONS**

**1 – ALPINE**

**2 – LAMANCHA**

**3 – NIGERIAN DWARF**

**4 – NUBIAN**

**5 – OBERHASLI**

**6 – RECORDED GRADE**

**7 – SAANEN**

**8 – ALL OTHER PUREBRED (AOP)**

#### **JR SHOW CLASSES**

1. Junior Kid (*born on or after Apr. 1 of the current year*)
2. Intermediate Kid (*Born between March 1-31 of the current year*)
3. Senior Kid (*Born on or after Dec. 1, 2023 and before Feb. 28 of current year*)
4. Dry Yearling (*Does under 2 yrs. Of age, that have never freshened*)
5. Junior Champion (*Chosen from first place winners in classes 1-4*) – RIBBON ONLY
6. Reserve Junior Champion – RIBBON ONLY
7. Junior Get of Sire (*3 does under 2 yrs. of age, not in milk*) Premiums: 1<sup>st</sup> - \$12|2<sup>nd</sup> - \$9|3<sup>rd</sup> - \$6
8. Junior Best Three Females (*3 does under 2 yrs., not in milk. Bred by exhibitor*)  
Premiums: 1<sup>st</sup> - \$12|2<sup>nd</sup> - \$9|3<sup>rd</sup> - \$6
9. Produce of Dam (*2 does under 2 yrs., not in milk*) Premiums: 1<sup>st</sup> - \$12|2<sup>nd</sup> - \$9|3<sup>rd</sup> - \$6
10. Best Junior Doe (*Selected from all winners of Class 5*) – RIBBON ONLY

#### **COMBINED DIVISIONS**

**9 – ALPINE**

**10 – LAMANCHA**

**11 – NIGERIAN DWARF**

**12 – NUBIAN**

**13 – OBERHASLI**

**14 – RECORDED GRADE**

**15 – SAANEN**

**16 – ALL OTHER PUREBRED (AOP)**

#### **COMBINED SHOW CLASSES**

1. Milkers under 2 yrs.
2. Milkers 2-3 yrs.
3. Milkers 3-4 yrs.
4. Milkers 4-5 yrs.
5. Milkers 5-6 yrs.
6. Aged Milkers 6 yrs. & up
7. Junior Does under 2 years old, not yet fresh
8. Senior Champion (*Chosen from first place winners of classes 1-6*) – RIBBON ONLY
9. Reserve Senior Champion – RIBBON ONLY
10. Champion Challenge
11. Senior Get of Sire (*3 does in milk*) Premiums: 1<sup>st</sup> - \$12|2<sup>nd</sup> - \$9|3<sup>rd</sup> - \$6
12. Produce of Dam (*2 does, preferably by different sires, must be in milk*) Premiums: 1<sup>st</sup> - \$12|2<sup>nd</sup> - \$9|3<sup>rd</sup> - \$6
13. Dairy Herd (*3 does in milk*) Premiums: 1<sup>st</sup> - \$12|2<sup>nd</sup> - \$9|3<sup>rd</sup> - \$6
14. Best Senior Doe in Show (*Chosen from all winners in class 8*) – RIBBON ONLY





## **Dept. F – Poultry**

**Superintendent:** Nancy Carlisle

Poultry and Egg Entries in place by 2 p.m. Saturday, Sept. 13

Judging at 9 a.m., Monday, Sept. 15

All Entries released at 7 a.m. Sunday, Sept. 21

### **Rules & Regulations:**

1. An entry fee of \$1 per bird and egg entry is required, payable when entry is made.
2. Anyone whose entry fee is less than \$12 may purchase a Season Pass for an additional \$12.
3. There will be no farm flocks, and no classes for trios.
4. Premiums will be awarded to all variety of poultry recognized in the Standard of Perfection; and ornamental varieties as well as non-standard breeds and varieties recognized distinctly as such by the superintendent.
5. Poultry exhibitors must comply with the Maryland Department of Agriculture Health Requirements for Poultry. Please refer to the Rules and Regulations section of the Fair book.
6. During Exhibition, all specimens will be under the control of the superintendent and cannot be removed without authorization. A poultry technician will be on hand to make a daily inspection of all birds on exhibition; any bird showing signs of sickness or disease will be removed from the poultry building.
7. Protests must be made in writing. Please refer to the Rules and Regulations section of the Fair book.
8. The term "specimen" implies anything for which a premium is offered. The cock and hen are specimens hatched prior to 2025; Cockerel and Pullet are specimens hatched during 2025.
9. Any exhibitor interfering with a judge while discharging his duties or interfering with or handling any specimen or exhibition other than his own shall forfeit all



premiums that may have been awarded.

10. Any exhibits left in the building after 9 a.m., Sunday, Sept. 21 will be done so at the owners' risk.
11. Exhibitors are limited to two entries per class per variety.
12. Specimens will be fed and cared for at the expense of the fair.
13. The same type of egg may not be entered in more than one class. Eggs must come from the exhibitors own flock.
14. Exhibitors are responsible for picking up ribbons from egg entries. Ribbons will not be held or mailed after entry release times on Sunday.
15. Refer to general rules and regulations for additional information.
16. Crossbreed laying breeds are not to be entered. Crossbreeds will be sent home and are not allowed to be housed in the poultry barn.  
Ex: Red Sex Link, Red Star, Golden Buff, Golden Comet, Black Sex Link, etc.
17. All premiums paid on the following sliding scale.

#### POULTRY PLACINGS

No. of exhibits per class	1 <sup>st</sup>	2 <sup>nd</sup>	3 <sup>rd</sup>
3 or more	\$6	\$5	\$4
2	\$5	\$4	
1	\$1		

#### DIVISIONS

##### F1 - Poultry Large (Standard)

1 - Cock                      2 – Hen                      3 – Cockerel                      4 - Pullet

##### F2 – Poultry Small (Bantam)

1 - Cock                      2 – Hen                      3 – Cockerel                      4 - Pullet

##### F3 - Poultry Guinea

1 – Single Bird

##### F4 – Poultry Bantam Duck

1- Drake                      2 – Hen                      3 – Young Drake                      4 – Young Hen

##### F5 - Poultry Eggs

*The same type of egg may not be entered in more than one class.*

1 <sup>st</sup>	2 <sup>nd</sup>	3 <sup>rd</sup>	4 <sup>th</sup>
\$4	\$3	\$2	\$1
1 – White	2 – Brown	3 – Green	4 - Bantam
			5 - Other (Duck, Goose, Guinea, Quail)

Once the eggs are judged they become the property of The Great Frederick Fair, Inc.

##### F6 – Poultry Breed Turkey

1 – Gobbler                      2 – Hen                      3 – Young Gobbler                      4 – Young Hen





## Dept. G – Boer Goat

**Superintendent/Show Secretary:** Rich Hovermale – 301-991-8209

Show 9 a.m., Saturday, Sept. 13

Entry fee - \$5 per class entered

Animals may arrive Friday, Sept. 12 between 12 p.m. (noon) – 7 p.m.

Contact Superintendent if you cannot make these times.

### **Rules & Regulations:**

1. The Boer Goat show is open to all, irrespective of residence.
2. An entry fee of \$5 per entry, payable when entries are made. Pass policy – Refer to Fair Rules/Regulations. No entry fee deductions will be made from premiums awarded.
3. Exhibitors must provide their own bedding. American Boer Goat Association (ABGA) official show rules govern. At time of arrival, all animals must be accompanied by registration, recordation, or stamped ABGA duplicate application for animals under six months of age.
4. The Boer Goat shows will be sanctioned by the ABGA.
5. **SUBSTITUTIONS MAY BE MADE WITHIN THE SAME BREED AND CLASS AND UNDER THE SAME EXHIBITOR AT CHECK-IN ONLY. NO EXCEPTIONS.**
6. Exhibitors must provide tattoo numbers in both ears on entry forms.
7. Age of animal is determined as of September 13, 2025.
8. Refer to the Fair Rules/Regulations for arrival/release times. Any exhibitor who removes animals without the permission of the Fair Board or violates any other rules will be banned from future shows as will any animals registered in their name and may forfeit premiums.
9. Premiums will be offered for shows 1 & 2 **only** but not show 3. All animals will be housed in pens provided by the Fair. No animals will be allowed to be shown from the truck/trailer/vehicle.
10. Refer to general rules and regulations for additional information.



**Premiums for show 1 & 2: 1<sup>st</sup> - \$20| 2<sup>nd</sup> - \$17| 3<sup>rd</sup> - \$14| 4<sup>th</sup> - \$11| 5<sup>th</sup> - \$8**  
**Premiums will not be offered for show #3**

DIVISION		
Dept. G-1	Dept. G-2	Dept. G-3
American Boer Goat Assoc. Show #1	American Boer Goat Assoc. Show #2	American Boer Goat Assoc. Show #3
10 – Full Blood/Purebred	10 – Full Blood/Purebred	10 – Full Blood/Purebred
10A - Percentage	10A - Percentage	10A - Percentage

*\*Percentage animals are not eligible to be shown in classes 18 - 30*

## CLASS

- |   |  |
|---|--|
| 1. Jr. Doe (0 – under 3 months)                   | 18. Jr. Buck (0 – under 3 months)                  |
| 2. Jr. Doe (3 – under 6 months)                   | 19. Jr. Buck (3 – under 6 months)                  |
| 3. Jr. Doe (6-under 9 months)                     | 20. Jr. Buck (6-under 9 months)                    |
| 4. Jr. Doe (9-under 12 months)                    | 21. Jr. Buck (9-under 12 months)                   |
| 5. Champion Jr. Doe – <i>RIBBON ONLY</i>          | 22. Champion Jr. Buck – <i>RIBBON ONLY</i>         |
| 6. Res. Champion Jr. Doe – <i>RIBBON ONLY</i>     | 23. Res. Champion Jr. Buck – <i>RIBBON ONLY</i>    |
| 7. Yearling Doe (12-under 16 months)              | 24. Yearling Buck (12-under 16 months)             |
| 8. Yearling Doe (16-under 20 months)              | 25. Yearling Buck (16-under 20 months)             |
| 9. Yearling Doe (20-under 24 months)              | 26. Yearling Buck (20-under 24 months)             |
| 10. Champion Yearling Doe – <i>RIBBON ONLY</i>    | 27. Champion Yearling Buck – <i>RIBBON ONLY</i>    |
| 11. Res. Champ. Yearling Doe – <i>RIBBON ONLY</i> | 28. Res. Champ. Yearling Buck – <i>RIBBON ONLY</i> |
| 12. Sr. Doe (24-under 36 months)                  | 29. Sr. Buck (24-under 36 months)                  |
| 13. Sr. Doe (36 months plus)                      | 30. Sr. Buck (36 months plus)                      |
| 14. Champion Sr. Doe – <i>RIBBON ONLY</i>         | 31. Champion Sr. Buck – <i>RIBBON ONLY</i>         |
| 15. Res. Champion Sr. Doe – <i>RIBBON ONLY</i>    | 32. Res. Champion Sr. Buck – <i>RIBBON ONLY</i>    |
| 16. Grand Champion Doe – <i>RIBBON ONLY</i>       | 33. Grand Champion Buck – <i>RIBBON ONLY</i>       |
| 17. Res. Grand Champion Doe – <i>RIBBON ONLY</i>  | 34. Res. Grand Champion Buck – <i>RIBBON ONLY</i>  |





## Dept. H – Draft Horse and Mule

**Superintendent:** Carolyn Maher – 301-662-5769

**Show 8:30 a.m., Sunday, Sept. 14, 2025**

**SHOW WILL BE HELD RAIN OR SHINE – ENTRY FEES ARE NON-REFUNDABLE**

### **Rules & Regulations:**

1. Refer to rules and regulations of general Fair for pass policy.
2. Entries close August 15. **No late entries will be accepted.**
3. Judges' decisions are final.
4. All horses and mules nine months or older must have proof of negative EAI/Coggins test within 12 months of the show date (i.e. – dated after September 15, 2024) Copy **MUST Accompany entry form.**
5. **As per Federal Law, All out of state livestock including horses and mules must have a CVI no more than 30 days prior (dated after 8/15/25) or a Global Vetlink Passport no more than 120 days prior (dated after 5/18/25) in order to participate.**
6. All animals exhibited in divisions 1-23, (classes 1 -75) must be registered with the appropriate breed association. You **MUST** send a copy of the registration papers with your entries, including Drum Horse Geldings with breed associations. Youth ages are determined by their age as of January 1, 2025.
7. Youth exhibitors 18 years, as of January 1 of current year may waive youth status and show as adults in hitch/cart classes and are not eligible for any youth classes.
8. Pee-Wee showmanship, class 107, must be accompanied by an experienced adult at all times when in the ring. Pee-Wee exhibitors must wear protective head gear.
9. Youth driving in classes 125, 126, 134 & 135 must be accompanied by an experienced adult driver.
10. Youth **MAY NOT** show, ride or drive Stallions. Exception: 2025 Stallion Foals and Mare & Foal classes.
11. Youth and Pee-Wee exhibitors must wear riding helmets in Under Saddle Classes.
12. Any stallion not being shown under control will be excused from the ring and will have to be housed on the trailer or removed from the Fairgrounds.
13. Senior showmanship is for exhibitors 65 years & older. The limited Mobility Showmanship class is for adults with restricted mobility. Showman will be asked to **WALK ONLY** with their horse/mule. Showman **CANNOT** show in both classes and are **NOT** allowed to



show in any other Halter classes (Mare, Mare & Foal, Stallion, Gelding or Mule).

14. The show committee reserves the right to divide, combine or cancel classes as numbers of entries warrant. The show committee reserves the right to refuse any entry.
15. The Great Frederick Fair, Inc. will not be responsible for accidents, damage, injury, or illness of the animals, owners, drivers, employees, attendants, spectators, or any other person or property in connection with The Great Frederick Fair Draft Horse and Mule Show.
16. Rules of courtesy must be obeyed at all times. Any act of discourtesy to judges or show officials on the part of owner, exhibitor, or groom will disqualify that entry and all entry fees and premiums will be forfeited.
17. Animals not in show condition or showing any lameness will be disqualified. All vehicles and harness must be in safe, useable condition.
18. Any owner, exhibitor or groom mistreating an animal will be barred from the show and all entry fees and premiums forfeited.
19. All use of alcohol or drugs is strictly forbidden. Anyone found using these substances before, during, or after the show will forfeit all premiums and will be removed from the Fairgrounds.
20. Dogs are not permitted on the grounds.

**Dress Codes:** The dress codes apply to all Draft Horse and Mule exhibitors includes driver and show ring assistants to the exhibitor.

**Halter classes:** Dress slacks, shirt or blouse, tie, and hat optional. No blue, faded or torn jeans. Proper footwear required. No T-shirts.

**Hitch classes:** **Gentlemen** – dress slacks, coat, tie, dress hat and proper footwear **is** mandatory. Proper footwear required. NO blue, faded or torn jeans.  
**Ladies** – Long Dress or formal, long skirt with blouse, dress pantsuits and proper footwear. No blue, faded or torn jeans.

#### **BREED CLASSES - ALL ANIMALS EXHIBITED IN THESE DIVISIONS MUST BE REGISTERED WITH THE APPROPRIATE BREED ASSOCIATION. SEND COPIES OF REGISTRATION WITH ENTRY FORM**

*\*Note: All Breeds will compete in stallions classes 57-61; and by individual breed classes 62-66.*

*Premiums: 1<sup>st</sup> - \$25 | 2<sup>nd</sup> - \$20 | 3<sup>rd</sup> - \$15 | 4<sup>th</sup> - \$10 | 5<sup>th</sup> - \$5 | Champ – Ribbon*

*Premiums awarded 1<sup>st</sup> – 3<sup>rd</sup> placing ONLY for divisions marked with an \*.*

#### **Judged at a walk and trot.**

##### **DIVISION 1 – MARE 4 YRS. & OVER**

Class 1 – Am. Cream, Suffolk, Drum, Other

Class 4 – North Am. Spotted

Class 2 – Belgian

Class 5 - Percheron

Class 3 – Clydesdale & Shire

##### **DIVISION 2 – MARE 3 YRS. & UNDER 4**

Class 6 – Am. Cream, Suffolk, Drum, Other

Class 9 – North Am. Spotted

Class 7 – Belgian

Class 10 - Percheron

Class 8 – Clydesdale & Shire

##### **DIVISION 3 – INDIVIDUAL BREED SENIOR CHAMPION MARE**

*1<sup>st</sup> and 2<sup>nd</sup> place winners from classes 1-10*

Class 11 – Am. Cream, Suffolk, Drum, Other

Class 14 – North Am. Spotted

Class 12 – Belgian

Class 15 - Percheron

Class 13 – Clydesdale & Shire

##### **DIVISION 4 – INDIVIDUAL BREED RESERVE SENIOR CHAMPION MARE**

*1<sup>st</sup> and 2<sup>nd</sup> place winners from classes 1-10*

Class 16 – Am. Cream, Suffolk, Drum, Other

Class 19 – North Am. Spotted

Class 17 – Belgian

Class 20 - Percheron

Class 18 – Clydesdale & Shire



### **DIVISION 5 – MARE 2 YRS. & UNDER 3**

Class 21 – Am. Cream, Suffolk, Drum, Other      Class 24 – North Am. Spotted  
Class 22 – Belgian      Class 25 – Percheron  
Class 23 – Clydesdale & Shire

### **DIVISION 6 – MARE 1 YR & UNDER 2**

Class 26 – Am. Cream, Suffolk, Drum, Other      Class 29 – North Am. Spotted  
Class 27 – Belgian      Class 30 – Percheron  
Class 28 – Clydesdale & Shire

### **DIVISION 7 – 2025 FILLY FOAL**

Class 31 – Am. Cream, Suffolk, Drum, Other      Class 34 – North Am. Spotted  
Class 32 – Belgian      Class 35 – Percheron  
Class 33 – Clydesdale & Shire

### **DIVISION 8 – INDIVIDUAL BREED JUNIOR CHAMPION MARE**

*1<sup>st</sup> and 2<sup>nd</sup> place winners from classes 21-35*

Class 36 – Am. Cream, Suffolk, Drum, Other      Class 39 – North Am. Spotted  
Class 37 – Belgian      Class 40 – Percheron  
Class 38 – Clydesdale & Shire

### **DIVISION 9 – INDIVIDUAL BREED RESERVE JUNIOR CHAMPION MARE**

*1<sup>st</sup> and 2<sup>nd</sup> place winners from classes 21-35*

Class 41 – Am. Cream, Suffolk, Drum, Other      Class 44 – North Am. Spotted  
Class 42 – Belgian      Class 45 – Percheron  
Class 43 – Clydesdale & Shire

### **DIVISION 10 – INDIVIDUAL BREED GRAND CHAMPION MARE**

*Selected from Jr. & Sr. Champion & Reserve*

Class 46 – Am. Cream, Suffolk, Drum, Other      Class 49 – North Am. Spotted  
Class 47 – Belgian      Class 50 – Percheron  
Class 48 – Clydesdale & Shire

### **DIVISION 11 – INDIVIDUAL BREED RESERVE GRAND CHAMPION MARE**

*Selected from Jr. & Sr. Champion & Reserve*

Class 51 – Am. Cream, Suffolk, Drum, Other      Class 54 – North Am. Spotted  
Class 52 – Belgian      Class 55 – Percheron  
Class 53 – Clydesdale & Shire

### **DIVISION 12 – SUPREME CHAMPION MARE**

*Selected from Jr. & Sr. Champion & Reserve – Premium \$50*

***Premium sponsored by Bloomsburg Forge Farm***

Class 56

### **DIVISION 13\* – STALLION 3 YRS & OLDER**

Class 57 – All Breeds

### **DIVISION 14 – SENIOR CHAMPION STALLION**

*1<sup>st</sup> and 2<sup>nd</sup> place winners from class 57*

Class 58

### **DIVISION 15 – SENIOR RESERVE CHAMPION STALLION**

*1<sup>st</sup> and 2<sup>nd</sup> place winners from class 57*

Class 59

### **DIVISION 16\* – STALLION 2 YRS & UNDER 3**

Class 60 – All Breeds

### **DIVISION 17\* – STALLION 1 YR & UNDER 2**

Class 61 – All Breeds



### **DIVISION 18 – 2025 STALLION FOAL**

Class 62 – Am. Cream, Suffolk, Drum, Other

Class 65 – North Am. Spotted

Class 63 – Belgian

Class 66 – Percheron

Class 64 – Clydesdale & Shire

### **DIVISION 19 – JUNIOR CHAMPION STALLION**

*1<sup>ST</sup> and 2<sup>nd</sup> place winners from class 60-66*

Class 67

### **DIVISION 20 – JUNIOR RESERVE CHAMPION STALLION**

*1<sup>ST</sup> and 2<sup>nd</sup> place winners from class 60-66*

Class 68

### **DIVISION 21 – GRAND CHAMPION STALLION**

*Selected from Jr. & Sr. Champion & Reserve*

Class 69

### **DIVISION 22 – RESERVE GRAND CHAMPION STALLION**

*Selected from Jr. & Sr. Champion & Reserve*

Class 70

### **DIVISION 23 – DRAFT MARE & 2025 FOAL**

Class 71 – Am. Cream, Suffolk, Drum, Other

Class 74 – North Am. Spotted

Class 72 – Belgian

Class 75 – Percheron

Class 73 – Clydesdale & Shire

### **GELDING**

*(Pure draft, NO crossbreeds)*

### **DIVISION 24 – GELDING 3 YRS & OLDER**

Class 76 – Am. Cream, Suffolk, Drum, Other

Class 79 – North Am. Spotted

Class 77 – Belgian

Class 80 – Percheron

Class 78 – Clydesdale & Shire

### **DIVISION 25 – GELDING UNDER 3**

Class 81 – Am. Cream, Suffolk, Drum, Other

Class 84 – North Am. Spotted

Class 82 – Belgian

Class 85 – Percheron

Class 83 – Clydesdale & Shire

### **DIVISION 26 – GRAND CHAMPION GELDING**

*1<sup>ST</sup> and 2<sup>nd</sup> place winners from class 76-85*

Class 86 – Am. Cream, Suffolk, Drum, Other

Class 89 – North Am. Spotted

Class 87 – Belgian

Class 90 – Percheron

Class 88 – Clydesdale & Shire

### **DIVISION 27 – RESERVE GRAND CHAMPION GELDING**

*1<sup>ST</sup> and 2<sup>nd</sup> place winners from class 76-85*

Class 91 – Am. Cream, Suffolk, Drum, Other

Class 94 – North Am. Spotted

Class 92 – Belgian

Class 95 – Percheron

Class 93 – Clydesdale & Shire

### **DIVISION 28 – SUPREME CHAMPION GELDING**

*Selected from individual breed champion geldings – Premium \$50*

*Premium sponsored by New Chester Draft Horse Company*

Class 96

### **DIVISION 29 – CLASSIC SERIES HALTER**

*Any age animal may participate. First place animals only. Only Belgian, Clydesdale, Percheron & Shires may participate. This is a rule of Classic Series Halter, not GFF. Must be a member of the Classic Series Halter; have your membership number available. Must exhibit animal in this class regardless*

Class 97 – Mare – Belgian, Clydes., Percheron, Shire

Class 98 – Stallion – Belgian, Clydes., Percheron, Shire



## **MULES**

*(The following classes are for mules' 15 hands or over. Mini mules and donkeys are not eligible).*

### **DIVISION 30 – HORSE MULE**

Class 99 – 3 years and over

### **DIVISION 31 – MARE MULE**

Class 100 – 3 years and over

### **DIVISION 32 – MULE OF EITHER SEX**

Class 101 – 2 years and under

### **DIVISION 33 – GRAND CHAMPION MULE**

*1<sup>st</sup> & 2<sup>nd</sup> Place winners from classes 100-102*

Class 102

### **DIVISION 34 – RESERVE GRAND CHAMPION MULE**

*1<sup>st</sup> & 2<sup>nd</sup> Place winners from classes 100-102*

Class 103

## **SHOWMANSHIP**

*Premiums – 1<sup>st</sup> - \$25 | 2<sup>nd</sup> - \$20 | 3<sup>rd</sup> - \$15 | All others \$10 Each  
(Premiums listed will be the same regardless of species)*

### **DIVISION 35 – YOUTH SHOWMANSHIP**

Class 104 – Showman 14-18 yrs. old with Draft Horse or Mule

Class 105 – Showman 8-13 yrs. old with Draft Horse or Mule

Class 106 – Showman PeeWee Lead Line 7 yrs old and under with Draft Horse or Mule-Ribbon Only

*PeeWee Lead Line awards sponsored by Winter Springs Farm*

Class 107 – Sr. Showmanship 65 years & older with Draft Horse or Mule - Walk only

Class 108 – Limited Mobility Showmanship - For adults with limited mobility. Draft Horse or Mule judged at a WALK ONLY.

Showman in classes 108 & 109 CANNOT participate in both classes.

## **UNDER SADDLE**

*Pure Draft horses & Mules 15+ hands Only, NO Stallions. Adult and Youth must choose EITHER English or Western.*

*Exhibitors cannot enter both classes. ANYONE RIDING IN BOTH WILL BE DISQUALIFIED ON BOTH CLASSES  
FORFEITING THEIR PREMIUMS IN UNDER SADDLE CLASSES*

*Premiums – 1<sup>st</sup> - \$25 | 2<sup>nd</sup> - \$20 | 3<sup>rd</sup> - \$15 | 4<sup>th</sup> - \$10 | 5<sup>th</sup> - \$5 | 6<sup>th</sup> - \$5  
(Premiums listed will be the same regardless of species)*

### **DIVISION 36 – ENGLISH**

Class 109 – Adult Rider Under Saddle - English

Class 110 – Youth Rider 14 – 18 yrs. old Under Saddle - English

Class 111 – Youth Rider 8 –13 yrs. old Under Saddle - English

### **DIVISION 37 – WESTERN**

Class 112 – Adult Rider Under Saddle - Western

Class 113 – Youth Rider 14 – 18 yrs. old Under Saddle - Western

Class 114 – Youth Rider 8 –13 yrs. old Under Saddle - Western

Class 115 – Pee-Wee Lead line Under Saddle Draft Horse/Mule - English or Western.

*Youth riders 7 yrs & under - Ribbon Only | Pee-Wee awards sponsored by Winter Springs Farm*

## **HITCHES**

*Draft stallions, donkeys & light mini mules are NOT eligible for hitch classes. A \$5 premium will be paid in classes 116-126 to any placing below 6<sup>th</sup>. Premiums will be the same regardless of species.*

*Judged at a walk and trot both ways of the ring.*

*Judged on manners, suitability, condition, and performance of the driver.*



### DIVISION 38 – MULTIPLE DRAFT HORSE OR MULE HITCHED TO A WAGON

CLASS	1 <sup>st</sup>	2 <sup>nd</sup>	3 <sup>rd</sup>	4 <sup>th</sup>	5 <sup>th</sup>	6 <sup>th</sup>
116. Antique Farm Implements & Antique Four Wheel Vehicles	Total of \$100 awarded					
(No wagons or carts. Implement to be in workable condition. To be judged Danish System. Premium to be divided equally among exhibitors – none less than \$10)						
117. 6 Horse Hitch	275	250	225	200		
118. 6 Mule Hitch	150	125	100			
119. 4 Horse Hitch	175	150	125	100	85	
120. Pleasure Driving	20	15	10	10		
(2 or 4 wheeled vehicle, no braiding, fancy harness, casual dress. Horse/Mule cannot be shown in any other hitch class)						
121. Multiple Mule Hitch	125	100	75	50	35	
(3 or 4 Mules hitched abreast or tandem)						
122. Unicorn – Horses	75	65	50	40	30	
123. Mule Team Hitch	75	65	55	45		
124. Draft Horse Team Hitch	75	65	55	45	35	25
125. Youth Driving Team (14-18 yrs. old)	25	20	15	10	5	
126. Youth Driving Team (8-13 yrs. old)	25	20	15	10	5	

### CLASSIC CART SERIES

*All participants must be members in good standing with the Classic Cart Series. Premiums will be determined by the number of participants (max 10 placings)*

### DIVISION 39 – ADULT CLASSIC CART

CLASS	
127.	Premiums awarded 1-10 <sup>th</sup>

### DIVISION 40 - CART

*Draft stallions, donkeys & light mini mules are NOT eligible for hitch classes. A \$5 premium will be paid in classes 130-136 to any placing below 6<sup>th</sup>. Premiums will be the same regardless of species*

CLASS	1 <sup>st</sup>	2 <sup>nd</sup>	3 <sup>rd</sup>	4 <sup>th</sup>	5 <sup>th</sup>	6 <sup>th</sup>
128. Tandem Hitch	75	65	50	40	30	
<i>(2 horses or mules hitched in tandem to two wheeled cart)</i>						
129. Mule Cart – Gentleman to Drive	35	25	20	15	10	5
130. Gentleman's Cart – Draft Horse	35	25	20	15	10	5
131. Mule Cart – Lady to Drive	35	25	20	15	10	5
132. Lady's Cart – Draft Horse	35	25	20	15	10	5
133. Registered Mare to a Cart	35	25	20	15	10	5
<i>(Lady or Gentleman to drive)</i>						
134. Youth Driving – Cart (14-18 yrs. Old)	25	20	15	10	5	5
135. Youth Driving – Cart (8-13 yrs. Old)	25	20	15	10	5	5





# Horse Pulling Contest

Saturday, September 13, 2025 – 6 p.m.

Equine Arena

**Superintendents:** Robert Shirley, Carolyn Maher – 301-662-5769

## Rules & Regulations:

1. There will be two (2) weight classes: Lightweight (up to and including 3,420 lbs. per team), and Heavyweight (over 3,420 lbs. per team)
2. If any team has competed in a Draft Horse Pull within 72 hours, weight checks will be waived with the proper paperwork.
3. Proper paperwork showing proof of participation must include name of competition and location date, horses' names, weight, and signed by the superintendent, judge, or secretary of that Draft Horse Pull. It must be presented at time of registration.
4. Teams that have not been weighted with 72 hours will need to be weighed. Weigh in time will be at 4:30 p.m.
5. A \$10.00 entry fee per team will be collected at time of registration.
6. Bring EIA/Coggins for each horse. Coggins tests must be done within 12 months of the contest (i.e., dated after September 14, 2024).
7. **As per Federal Law, All out of state livestock including horses and mules must have a CVI no more than 30 days prior (dated after 8/13/25) or a Global Vetlink Passport no more than 120 days prior (dated after 5/17/25) in order to participate.**
8. National and Maryland State Horse Pulling Rules will be observed and enforced.
9. The contest will begin at 6 p.m. with the Lightweight Class.
10. Prizes for each class: 1<sup>st</sup> - \$400.00, 2<sup>nd</sup> - \$350.00, 3<sup>rd</sup> - \$300.00, 4<sup>th</sup> - \$250.00, 5<sup>th</sup> - \$225.00, 6<sup>th</sup> - \$200.00, 7<sup>th</sup> - \$175.00, 8<sup>th</sup> - \$150.00, 9<sup>th</sup> - \$130.00, 10<sup>th</sup> - \$115.00, all others - \$100.00.

Teamster Award - \$250 | Unsung Hero Award - \$100



# 2025 Model (Breyer) Horse Show

Friday, September 19

**Equine Expo near Outdoor Equine Arena** Pre-registration preferred by September 17,

2025 (*day of entries will be accepted*) Email Superintendent with questions.

Check in & set-up begin at 1:30 p.m. – Judging begins promptly at 2:30 p.m.

Superintendent: Julie Kloetzli [juliek@mhsys.net](mailto:juliek@mhsys.net)

## Rules:

1. Model Horse Show open to public youth 18 years and under (as of Jan. 1st of current year).
2. Two rings will run concurrently.
3. Pre-entries are encouraged. Link on website at [www.thegreatfrederickfair.com](http://www.thegreatfrederickfair.com)
4. Open to Breyer and Peter Stone models. No plush or stuffed animals.
5. Exhibitors in scenery display classes are to provide any props necessary. Each exhibitor will be allowed no more than a 2'x2' area in which to set up their individual display for judging.
6. Limit two models per class per exhibitor. Each model can be shown only once.
7. Halter horses can be in any pose.
8. Models must have a hangtag (no tape) with the exhibitor's number affixed to one of the horse's legs.
9. Halters are permitted, but not required.
10. Horses are not to wear any type of blanket, leg wraps, or other equipment in **halter classes**. All models are to be out of their boxes. Questions regarding which classes are eligible should be directed to the judge or show official before the show begins.
11. Exhibitors must remain in the show arena during this event or until their classes are complete.
12. Each exhibitor is responsible for the setting up and display of their own models. Only the exhibitor who is showing in a particular class will be allowed to enter the judging area. After placing their horses in the show ring, they must exit the area until the class is complete. Following the class placement by the judge, exhibitors will be allowed to re-enter the judging area to pick up their horses.
13. Picking up or touching of other exhibitor's models or displays is strictly prohibited.
14. There is to be no running or rough housing in the exhibit area or near any of the horses (live or model).
15. The organizers reserve the right to make minor changes to the class list based on the number of entries.
16. **The Great Frederick Fair will not be held responsible for lost, stolen, or damaged models or equipment.**

## Class List

### Halter

- |  |  |
|--|--|
| 1. Customized by entrant   | 13. Spanish Breeds   |
| 2. Unrealistic color   | 14. Mustangs   |
| 3. Most loved<br>( <i>favorite model regardless of condition</i> ) | 15. Thoroughbred/Standardbred  |
| 4. Ponies  | 16. Sport Horses   |
| 5. Draft Breeds  | 17. Mule/Donkey  |
| 6. Draft Foals   | 18. Any Other Species (cow, etc.)  |
| 7. Stock Breed Foals   | 19. Champ. Stock Breeds<br>( <i>Places 1&amp;2 from classes 7 &amp; 10</i> ) |
| 8. Light Breed Foals   | 20. Champ. Lt/Sport Breeds<br>( <i>Places 1&amp;2 from breed classes</i> )   |
| 9. Gaited Breeds   | 21. Draft Champion<br>( <i>Places 1&amp;2 from classes 5 &amp; 6</i> )       |
| 10. Stock Horses   |  |
| 11. Morgans  | <u>Scene</u>   |
| 12. Arabians   | 22. Scene  |



# Dept. HS – Horse Standardbred

All Standardbred Horse Show  
Sunday, Sept. 7, 2025  
10 a.m. Registration | 12 p.m. “Post Time”

OUTDOOR EQUINE ARENA

## **Superintendent:**

Cheri Stambaugh – [bilmarfarm2001@yahoo.com](mailto:bilmarfarm2001@yahoo.com) – 240-285-0326

**Show will be held rain or shine – entry fees are non-refundable**

## **Rules & Regulations:**

1. The show committee reserve the right to divide, combine, or cancel classes as numbers of entries warrant. The show committee reserves the right to refuse any entry.
2. The officers of The Great Frederick Fair, Inc. will not be responsible for accidents, damage, injury or illness of the animals, owners, drivers, employees, attendants, spectators, or any person or property in connection with The Great Frederick Fair Standardbred Horse Show.
3. Rules of courtesy must be obeyed at all times. Any act of discourtesy to judges or show officials on the part of owner, exhibitor or groom will disqualify that entry and all fees and premiums will be forfeited.
4. Animals not in show condition or showing any lameness will be disqualified. All tack must be in safe usable condition.
5. Any owner, exhibitor, or groom mistreating an animal will be barred from the show and all entry fees and premiums forfeited.
6. Judges’ decisions are final.
7. Dogs are not permitted on the grounds
8. All horses must have proof of negative Coggins test within 12 months of the show date (i.e., Dated after September 7, 2024). **Copy must accompany entry form.**
9. All animals must be registered Standardbreds. If not branded, owner/exhibitor must provide registration papers.
10. Youth exhibitors must be under 18 years of age.
11. All use of alcohol or drugs is strictly forbidden. Anyone found using these substances before, during or after the show will forfeit all premiums and will be removed from the grounds.
12. All classes will be judged by the Standardbred show judge.

Dress Code: No blue or faded jeans. No T-Shirts.

**Approved Helmets must be worn when mounted.**

Horses will be judged at a walk, and trot or pleasure gait both ways of the ring. Judged on manners, suitability, and condition.

Entry Fee - \$5.00 per class – Youth may show in any class.

Premiums – 1<sup>st</sup> - \$25 | 2<sup>nd</sup> - \$20 | 3<sup>rd</sup> - \$15 | 4<sup>th</sup> - \$10 | 5<sup>th</sup> - \$5

Champion - \$30 | Reserve Champion - \$20



### **DIVISION 1 – IN HAND DIVISION**

- | <b>Class #</b> | <b>Class Name</b>   |
|----------------|---|
| 1.             | Model Gelding <i>(to be judged on horse confirmation)</i> |
| 2.             | Model Mare <i>(to be judged on horse confirmation)</i>    |
| 3.             | In Hand Trail   |
| 4.             | Youth Showmanship <i>(gelding or mare)</i>                |

### **DIVISION 2 – WESTERN DIVISION**

- |    |   |
|----|---|
| 5. | Pleasure Two Gait <i>(walking or intermediate gait)</i>                     |
| 6. | Horsemanship Two Gait <i>(walk/jog or intermediate gait with pattern) *</i> |
| 7. | Pleasure Three Gait <i>(walk/jog or intermediate gait/lope)</i>             |
| 8. | Youth Western Pleasure Two Gait   |
|    | <i>Tack Change (15 Minutes) – Help Available</i>                            |

### **DIVISION 3 – ENGLISH PLEASURE DIVISION**

- |     |  |
|-----|--|
| 9.  | Two Gate <i>(walk/trot or intermediate gait)</i>               |
| 10. | Two gate Cross Country <i>(walk/trot or intermediate gait)</i> |
| 11. | Three Gate <i>(walk/trot or intermediate gait/canter)</i>      |
| 12. | Youth English Pleasure <i>(2 gait)</i>                         |

### **DIVISION 4 – ENGLISH HUNTER DIVISION**

- |     |  |
|-----|--|
| 13. | Two Gait <i>(walk/trot or intermediate gait)</i>                           |
| 14. | Three Gait <i>(walk/trot or intermediate gait/canter)</i>                  |
| 15. | Hunter Over Fences *   |
|     | <i>(Trot or canter. Must maintain same gate. Fences no higher than 2')</i> |

### **DIVISION 5 – GAME DIVISION**

- |     |                              |
|-----|------------------------------|
| 16. | Command – English or Western |
| 17. | Costume Class                |

### **DIVISION 6 – CHAMPION CLASSES**

- |     |                                   |
|-----|-----------------------------------|
| 18. | Youth Champion/Reserve            |
| 19. | Halter Champion/Reserve           |
| 20. | Western Champion/Reserve          |
| 21. | English Pleasure Champion/Reserve |
| 22. | Hunter Champion/Reserve           |

**\* Patterns for classes 3, 4, & 6 will be posted at 9 a.m.**



# 2025 Harness Racing Program

**September 17-20, 2025 – 12 Noon**

## **Wednesday, September 17, 2025**

No. 1	Trot – NW \$20,000 life, AE NW of \$4,000 last 4 starts . . . . .	\$1800 Added
No. 2	Pace – NW \$20,000 life, AE NW of \$4,000 last 4 starts . . . . .	\$1800 Added

## **Thursday, September 18, 2025**

No. 3	Trot – F.F.A . . . . .	\$1800 Added
No. 4	Pace – F.F.A . . . . .	\$1800 Added
No. 5	Pace – NW \$5,000 life, AE NW 2 races lifetime. . . . .	\$1800 Added

## **Friday, September 19, 2025**

No. 6	Trot – NW \$10,000 life, AE NW \$2,500 last 4 starts . . . . .	\$1800 Added
No. 7	Pace – NW \$10,000 life, AE NW \$2,500 last 4 starts . . . . .	\$1800 Added
No. 8	Trot – NW \$5,000 life, AE NW 2 races lifetime . . . . .	\$1800 Added

## **Saturday, September 20, 2025**

No. 9	Trot – NW \$30,000 life, AE NW of \$6,000 last 4 starts . . . . .	\$1800 Added
No. 10	Pace – NW \$30,000 life, AE NW of \$6,000 last 4 starts . . . . .	\$1800 Added

### **United States Trotting Association rules to govern, with exceptions.**

- All races two heats at a mile unless the race is split.
- Money divisions – 45%, 25%, 15%, 10%, 5%.
- Five to enter – four to start.
- Right reserved to reject any entry and change order of program.
- Entries close at 11 a.m. two days preceding race.
- A horse entered in one class may start any where he is eligible.
- All horses entered, raced or stabled on the grounds are at the risk of the owner.
- Driver accident insurance is not provided.
- **Negative Coggins test is required within 12 months.**

Contributions from **Cloverleaf Standardbred Owners Assoc. & Maryland Standardbred Breeders Assoc.** allow us to increase our purses. Purses have been increased even further due to the generous sponsorship from **Rosecroft Raceway, Yankeeland Partners, Ocean Downs, Long Shot's (Frederick OTB), & Winbak Farms.**

ALL PURSE CHECKS WILL BE MAILED FOLLOWING THE FAIR

Race Secretary: Colby Hubble

Frederick, MD

301.620.7038 | 240.674.0507



# Farm & Garden Building

Superintendents: Connie Palmer & Leslie Lenhart

Online pre-registration of Home Brew, Wine, Mead and Cider Only.

All other entries must be entered in person.

## Entry Drop-off Dates and Times:

Department	Entry Day & Time
Dept. J - Divisions 1-12	Wed. 9/10 & Thurs. 9/11 (2 - 8pm)
Dept. J - Division 13 - Fleece	Sat. 9/6 (10am - 2pm)
Dept. K - Division 1 - Honey and Beeswax	Tues. 9/9 (4 - 7pm)
Dept. K - Divisions 2-10	Wed. 9/10 & Thurs. 9/11 (2 - 8pm)
Dept. K - Divisions 11-13 - Beer, Mead, Wine, & Cider	Sat. 9/6 (10am - 2pm)
Dept. L - Divisions 1-5	Wed. 9/10 & Thurs. 9/11 (2 - 8pm)

## Rules and Regulations:

1. Online entries are **ONLY** available for Home Brew, Wine, Mead and Cider entries. Online entry registration deadline in 11:59 p.m. August 15th.
2. An entry fee of \$4 per entry, payable when entries are made.
3. Exhibitors must purchase an Exhibitor Season Strip Pass for \$12. Enter 3 items or pay the difference. Exhibitor Season Strip Passes include one admission each day to the Fair.
4. Exhibitors will be allowed **THREE ITEMS** on one ticket in all departments.
5. No article in the department will be released to exhibitors before 9 a.m. Sunday, Sept. 21, 2025, and all articles must be removed that day before 2 p.m. **THERE WILL BE NO MONDAY PICKUP AT BUILDING 14A.** All items not picked up on Sunday will be disposed of.
6. Premium checks will **NOT** be mailed. They will be available during entry pick-up. Refer to general rules and regulations for more information.
7. **Entries in another building will not be accepted toward entries in Farm & Garden Building.**
8. Due to the uncertainty of any premium assistance which we may receive from the Maryland Agricultural Fair Board, The Great Frederick Fair, Inc. reserves the right to adjust any and all premium offerings.



# Dept. J – Farm & Garden

Superintendents: Connie Palmer & Leslie Lenhart

All entries must be entered in person.

## Rules & Regulations:

1. Entries for **FLEECE** will be received 10 a.m.-2 p.m. Sat., Sept. 6, 2025 at the Farm & Garden Building.
2. All other entries will be received 2-8 p.m. Wednesday, Sept. 10 and Thursday, Sept. 11, 2025.
3. All entries must be made in the name of the actual producer, properly labeled, designating each variety and the specific quantity exhibited to obtain premium. No frozen entries.
4. All entries must be grown in Frederick County, except in division 4.
5. Exhibitors must purchase an Exhibitor Season Strip Pass for \$12. Exhibitor Season Strip Passes include one admission each day to the Fair.
6. Exhibitors will be allowed **THREE ITEMS** on one ticket in all departments.
7. No article in the department will be released to exhibitors before 9 a.m. Sunday, Sept. 21, 2025, and all articles must be removed that day before 2 p.m. **THERE WILL BE NO MONDAY PICKUP AT BUILDING 14A.** All items not picked up on Sunday will be disposed of.
8. Premium checks will NOT be mailed. They will be available during entry pick-up. Refer to general rules and regulations for more information.
9. **Entries in another building will not be accepted toward entries in Farm & Garden Building.**
10. Due to the uncertainty of any premium assistance which we may receive from the Maryland Agricultural Fair Board, The Great Frederick Fair, Inc. reserves the right to adjust any and all premium offerings.
11. Exhibitor gives permission for exhibit to be used for demonstration/educational purposes.
12. Special award - The Fair President's Award may be awarded by The Great Frederick Fair President for any entry deserving special notice.

## DIVISION 1 – FARM & GARDEN PRODUCTS DISPLAY

Chairperson: Linda DeLauder

Contact the Fair office if you are putting in a display for class 1 only.

Class	1 <sup>st</sup>	2 <sup>nd</sup>	3 <sup>rd</sup>	4 <sup>th</sup>
1. Farm and Garden Display	\$250	\$225	\$200	\$175
<i>(Displays must include 20 or more kinds of grains, seeds, grasses, vegetables, fruits, melons, nuts, etc., correctly named and grown by one exhibitor or group. All displays must encompass an 8-foot space.)</i> Contact Fair office by August 31 <sup>st</sup> if putting in a display.				

	1 <sup>st</sup>	2 <sup>nd</sup>	3 <sup>rd</sup>	4 <sup>th</sup>
2. Mini Farm & Garden Display	\$100	\$75	\$50	\$25
Open to 18+. <i>(Displays must include 8 or more kinds of vegetables, gourds, pumpkins, grains, seeds, vegetables, fruits, melons, nuts, etc., correctly named and grown by one exhibitor or group. The width of the display is 36 inches. This class is open to groups, families, community gardens, individuals, etc.)</i>				



	1 <sup>st</sup>	2 <sup>nd</sup>	3 <sup>rd</sup>	4 <sup>th</sup>
3. Horticulture of the Future Display	\$100	\$75	\$50	\$25
Open to 18+. (Displays can consist of garden products grown using non-conventional method. The width of the display is 36 inches. This class is open to groups, families, community gardens, individuals, etc.)				

4. Grange Farm & Garden Display \$800

	1 <sup>st</sup>	2 <sup>nd</sup>	3 <sup>rd</sup>	4 <sup>th</sup>	5 <sup>th</sup>	6 <sup>th</sup>
5. Youth Farm & Garden Display	\$29	\$26	\$24	\$22	\$20	\$18
Open to youth in 2 age divisions 5-12 yrs. and 13-18 yrs. Each youth must register to receive an exhibitor number. (Please put age on entry form. No entry fee is charged, and no pass is issued. The display will consist of 5 specimens of six different fruits/and or vegetables of their own choice that must be grown by the youth. The width of the display is 36 inches.) (PARENTS CANNOT ASSIST.) Can belong to FFA and 4-H. (You do not need to contact the Fair office if putting in a Youth Display)						

## **DIVISION 2 – FEED CORN** (Open only to Frederick County exhibitors)

Chairperson: Earl Lenhart

All seeds must be grown in 2025. Exhibitor should indicate the variety if known when entry is made. Feed corn will be judged on the basis of quality and freedom from diseases and insect damage.

**BEST OF SHOW \$10**

**MIKE & EVELYN WILCOM AWARD** (Selected from winners of Classes 1 & 2)

Class	1 <sup>st</sup>	2 <sup>nd</sup>	3 <sup>rd</sup>	4 <sup>th</sup>	5 <sup>th</sup>	6 <sup>th</sup>	7 <sup>th</sup>	8 <sup>th</sup>	9 <sup>th</sup>	10 <sup>th</sup>
1. Yellow Feed Corn (10 ears)	16	13	11	9	7	5	4	3	2	1
2. White Feed Corn (10 ears)	8	7	6	5	3	2				
3. Best Single Ear of Feed Corn	7	5	4	3	2	1	1	1		
4. Corn – Longest Single Ear (1)	7	5	4	3	2	1	1	1		
5. Indian Corn, Fancy (10 ears, - out of husks)	7	5	4	2						
6. Popcorn, Fancy (10 ears – out of husks)	5	4	3	2						
7. Popcorn, Commercial (10 ears)	5	4	3	2						
8. Sugar Corn, White (10 ears)	5	4	3	2						
9. Sugar Corn, Yellow (10 ears)	5	4	3	2						

## **DIVISION 3 – GRAINS AND SEEDS** (Open only to Frederick County exhibitors)

Chairperson: Earl Lenhart

All seeds must be grown in 2025.

Only exception is Class 5 soybeans, must have been grown in 2024.

1<sup>st</sup> \$6 | 2<sup>nd</sup> \$5 | 3<sup>rd</sup> \$4 | 4<sup>th</sup> \$3 | 5<sup>th</sup> \$2 | 6<sup>th</sup> \$2

**BEST OF SHOW - RIBBON ONLY**

1. Barley, Half Gallon	10. One Bundle Broom Corn
2. Clover, Half Gallon	11. Two Specimens of Broom Corn
3. Oats, Half Gallon	12. Display of Sunflowers (Min 2)
4. Rye, Half Gallon	13. Sunflower (Largest) (1)
5. Soybeans, Half Gallon	14. Sunflower, Best Seed Head Specimen (1)
6. Timothy, Half Gallon	15. Cotton (Plant)
7. Wheat, Half Gallon	16. Speltz, Half Gallon
8. Shelled Corn, Yellow or White, Half Gallon	17. Hops, Half Gallon
9. Ground Ear Corn, Half Gallon	



**DIVISION 4 – CORN, GRAIN, AND SEEDS** (Open only to Maryland exhibitors)**Chairperson: Earl Lenhart***All seeds must be grown in 2025. Only exception, Class 10 soybeans, must have been grown in 2024.**Exhibits must be grown by exhibitor and will be subject to the general rules of the Fair.***BEST OF SHOW - RIBBON ONLY**

<b>CLASS</b>	<b>1<sup>st</sup></b>	<b>2<sup>nd</sup></b>	<b>3<sup>rd</sup></b>	<b>4<sup>th</sup></b>	<b>5<sup>th</sup></b>
1. 10 Ears White Corn	6	5	4	3	1
2. 10 Ears Yellow Corn	6	5	4	3	1
3. Single Ear White	5	4	3	2	1
4. Single Ear Yellow	5	4	3	2	1
5. Shelled Corn, White	5	4	3	2	1
6. Shelled Corn, Yellow	5	4	3	2	1
7. Barley, Half Gallon	5	4	3	2	1
8. Oats, Half Gallon	5	4	3	2	2
9. Rye, Half Gallon	5	4	3	2	2
10. Soybeans, Half Gallon	5	4	3	2	2
11. Timothy, Half Gallon	5	4	3	2	2
12. Wheat, Half Gallon	5	4	3	2	2
13. Longest Single Ear	5	4	3	2	2
14. Ground Ear Corn, Half Gallon	5	4	3	2	2

**DIVISION 5 – HAY** (Open only to Frederick County exhibitors)**Chairperson: Earl Lenhart**

Cured below 20% moisture and taken from baled hay.

Samples must be tied securely and must weigh at least three pounds each.

1<sup>st</sup> \$6 | 2<sup>nd</sup> \$5 | 3<sup>rd</sup> \$4 | 4<sup>th</sup> \$3 | 5<sup>th</sup> \$2 | 6<sup>th</sup> \$2**BEST OF SHOW - \$5****FREDERICK COUNTY FARM BUREAU AWARD**

- |                                |                    |
|--------------------------------|--------------------|
| 1. Alfalfa (100% alfalfa)      | 4. Timothy         |
| 2. Red Clover                  | 5. Orchard Grass   |
| 3. Mixed Hay (10% - 50% grass) | 6. Grasses (other) |

**DIVISION 6 – STRAW** (Open only to Frederick County exhibitors)**Chairperson: Earl Lenhart**1<sup>st</sup> \$6 | 2<sup>nd</sup> \$5 | 3<sup>rd</sup> \$4 | 4<sup>th</sup> \$3 | 5<sup>th</sup> \$2 | 6<sup>th</sup> \$2**BEST OF SHOW - \$5**

- |                  |          |
|------------------|----------|
| 1. Barley        | 4. Other |
| 2. Wheat         |          |
| 3. Wheat Sheaves |          |

**DIVISION 7 – SILAGE** (Open only to Frederick County exhibitors)**Chairperson: Earl Lenhart**1<sup>st</sup> \$6 | 2<sup>nd</sup> \$5 | 3<sup>rd</sup> \$4 | 4<sup>th</sup> \$3 | 5<sup>th</sup> \$2 | 6<sup>th</sup> \$2**BEST OF SHOW - \$5**

- 1 Quart Corn
- 1 Quart Chopped hay Crop Silage – Grass
- 1 Quart Chopped Hay Crop Silage – Legume
- 1 Quart Ear Corn/High Moisture Shell Corn
- 1 Quart Other Gran Silage
- 1 Quart Round Bale Hay Crop Silage – Legume or Grass

*\*\*Must be submitted in plastic bags, glass containers will be provided*



**DIVISION 8 – GARDEN PRODUCTS** (Open only to Frederick County exhibitors)

**Chairperson: Linda DeLauder**

1<sup>st</sup> \$6 | 2<sup>nd</sup> \$5 | 3<sup>rd</sup> \$4 | 4<sup>th</sup> \$3 | 5<sup>th</sup> \$2 | 6<sup>th</sup> \$2

BEST OF SHOW - \$5

**ONLY EXCEPTION IS CLASS 134 COLLECTION OF VEGETABLES**

1<sup>st</sup> \$10 | 2<sup>nd</sup> \$8 | 3<sup>rd</sup> \$6

*The Horn of Plenty Award will be given in memory of Atlee C. Kinna by his family for the best Collection of Vegetables.*

**\*Note – if your exhibit is to be entered by weight, please advise the person taking your entry.**

BEST OF SHOW / RESERVE BEST OF SHOW - RIBBON ONLY

**CLASS**

- |   |  |
|---|--|
| 1. Beans, Dried Other Shelled (1 pint)                              | 37. Melon, Other (casaba, honeydew) (1)  |
| 2. Beans, Lima Shelled (1 pint)                                     | 38. Okra, Green (10)   |
| 3. Beans, Lima in Pod (15)  | 39. Okra, Red (10)   |
| 4. Beans, Green (15)  | 40. Onions, Ebenezer, Flat (5)   |
| 5. Beans, Roma, Green (15)  | 41. Onions, Globe Yellow (5)   |
| 6. Beans, Roma, Other (wax, purple, etc.) (15)                      | 42. Onions, Globe White (5)  |
| 7. Beans, Wax (15)  | 43. Onions, Red Globe (5)  |
| 8. Beans, Other (15)  | 44. Onions, Red Flat (5)   |
| 9. Beans, Soy Shelled (1 pint)                                      | 45. Parsnips (5)   |
| 10. Beets, Sugar, 2" Trim (5)                                       | 46. Peas, Sugar, In Pod (with stem) (15)   |
| 11. Beets, Mangel, 2" Trim (5)                                      | 47. Peas, Long, In Pod (15)  |
| 12. Beets, Other, 2" Trim (5)                                       | 48. Peas, Other, Shelled (1 pint) (15)   |
| 13. Broccoli, in Water (1 bunch)                                    | 49. Peas, Other, In Pod (15)   |
| 14. Brussels Sprouts (1 pint)                                       | 50. Peppers, Banana – Hot (5)  |
| 15. Cabbage, Ballhead (1)   | 51. Peppers, Banana – Sweet (5)  |
| 16. Cabbage, Flat Dutch (1)   | 52. Peppers, Bell – Red (5)  |
| 17. Cabbage, Savoy (1)  | 53. Peppers, Bell – Yellow (5)   |
| 18. Cabbage, Red (1)  | 54. Peppers, Bell – Green (5)  |
| 19. Cantaloupes, Any Variety (1)                                    | 55. Peppers, Cayenne (5)   |
| 20. Carrots, 2" Trim Off Top (5)                                    | 56. Peppers, Jalapeno (5)  |
| 21. Cauliflower, 3" Trim (1)  | 57. Peppers, Sweet Green (Other)(5)  |
| 22. Celery, in Water (1 bunch)                                      | 58. Peppers, Sweet Red (Other)(5)  |
| 23. Corn, White Sweet (5 Unshucked)                                 | 59. Peppers, Other Hot (5)   |
| 24. Corn, Yellow Sweet (5 Unshucked)                                | 60. Pepper, Habanero (5)   |
| 25. Corn, Bi-Color Sweet (5 Unshucked)                              | 61. Peppers, Sweet Yellow (5)  |
| 26. Corn, Sweet, Other (5 Unshucked)                                | 62. Peppers, Other Sweet (5)   |
| 27. Cucamelon (10)  | 63. Peppers, Display (not less than 3 varieties, 3 or more of each specimen-provide your own decorative container) |
| 28. Cucumbers, Salad (3)  | 64. Potatoes, Fingerling (3)   |
| 29. Cucumbers, Pickling (5)   | 65. Potatoes, Irish Cobbler (3)  |
| 30. Eggplant, Purple (2)  | 66. Potatoes, Kennebec (3)   |
| 31. Eggplant, White (2)   | 67. Potatoes, Other White Variety (3)  |
| 32. Eggplant, Other (2)   | 68. Potatoes, Largest White (3)  |
| 33. Endive (2 heads in water)                                       | 69. Potatoes, Red Bliss (3)  |
| 34. Garlic (5 bulbs)  | 70. Potatoes, Red Pontiac (3)  |
| 35. Horseradish (3)   | 71. Potatoes, Other Red Variety (3)  |
| 36. Kale (5-7 leaves w/stems, in water, must be in glass container) |  |



72. Potatoes, Yukon Gold (3)
73. Potatoes, Sweet Red (3)
74. Potatoes, Sweet White (3)
75. Potatoes, Other Sweet Variety (3)
76. Potatoes, Largest Sweet (3)
77. Potatoes, Largest (by weight)
78. Pumpkins, Cushaw Green Striped (2)
79. Pumpkins, Cushaw Other (2)
80. Pumpkins, Jack be Little (5)
81. Pumpkins, Jack-O-Lantern Type (1)
82. Pumpkins, Baby Boo (5) (*White variety of Jack-Be-Little*)
83. Pumpkins, Small Sugar (2)
84. Pumpkins, White (2)
85. Pumpkins, Other Variety (2)
86. Pumpkin, Largest (by weight)
87. Radish, Fall-Winter (2)
88. Rhubarb, Green, 1 bunch (6 stalks)
89. Rhubarb, Red, 1 bunch (6 stalks)
90. Salad Greens, 1 Variety (in water – 5 stems – must be identified)
91. Salad Greens, 3 or more Varieties (in water – 5 stems – must be identified)
92. Salsify, in water (5)
93. Spinach, 1 Bunch
94. Squash, Acorn Green (2)
95. Squash, Acorn Other (2)
96. Squash, Chinese (2)
97. Squash, Blue Hubbard (2)
98. Squash, Gold Hubbard (2)
99. Squash, Green Hubbard (2)
100. Squash, Butternut (2)
101. Squash, Patty Pan White (2)
102. Squash, Patty Pan, Other (2)
103. Squash, Spaghetti (2)
104. Squash, White, Other (2)
105. Squash, Yellow Summer (2)
106. Squash, Zucchini Green (2)
107. Squash, Zucchini Other (2)
108. Squash, Largest (by weight)
109. Squash, Display (not less than 4 varieties)
110. Swiss Chard in Water (must be in glass container)
111. Tomatoes, Paste (no stems) (5)
112. Tomatoes, Pink (no stems) (5)
113. Tomatoes, Red (no stems) (5)
114. Tomatoes, Yellow (no stems) (5)
115. Tomatoes, White (no stems) (5)
116. Tomatoes, Cherry Red (no stems) (10)
117. Tomatoes, Preserving Red (no stems)(10)
118. Tomatoes, Cherry Yellow (no stems) (10)
119. Tomatoes, Pear Yellow (no stems) (10)
120. Tomatoes, Grape (no stems) (10)
121. Tomatoes, Roma (no stems) (5)
122. Tomatoes, Other (no stems) (5)
123. Tomatoes, Largest
124. Tomatoes, Collection/Display (not less than 3 varieties, 3 of each specimen-provide your own decorative container)
125. Turnips, 2" Trim Off Top (5)
126. Watermelon (1)
127. Watermelon, Apple Melon (1)
128. Watermelon, Icebox (1)
129. Watermelon, Sugar Baby (1)
130. Watermelon, Seedless (1)
131. Watermelon, Largest (by weight)
132. New or Unusual Vegetable (must be identified)
133. Freak Vegetable
134. Collection of Veg., 6 or more (veg. must be edible, provide your own decorative container)
135. Other Vegetables Not listed (5)
136. Heirloom Vegetable not listed (1)
137. Multi-Cultural Veg. not listed (5)

## DIVISION 9 - GOURDS

**Chairperson: Linda DeLauder**

1<sup>st</sup> \$5 | 2<sup>nd</sup> \$4 | 3<sup>rd</sup> \$3

BEST OF SHOW/RESERVE BEST OF SHOW – RIBBON ONLY

1. Gourds, Display (1 variety)
2. Gourds, Display (5 or more varieties)
3. Gourds, Decoration (Suitable for fall arrangement using ornamental/indian corn)
4. Gourds, Best Single



## **DIVISION 10 – JUNIOR GARDEN PRODUCTS *(exhibitors must be under age 18)***

**Chairperson: Linda DeLauder**

1<sup>st</sup> \$5 | 2<sup>nd</sup> \$4 | 3<sup>rd</sup> \$3

**BEST OF SHOW – RIBBON**

- |                                   |   |
|-----------------------------------|---|
| 1. Tomatoes (3)                   | 5. Pumpkin (1)                            |
| 2. Peppers (3)                    | 6. Other Vegetable Not Listed (1)         |
| 3. Potatoes (3)                   | 7. Sunflower, Best Seed Head Specimen (1) |
| 4. Collection of any 3 vegetables |   |

## **DIVISION 11 – SPUDDY BUDDY/CREATIVE CRITTER**

**Decorated Potato/Critter made from fruits and/or vegetables**

**Chairperson: Nancy Blank**

### **Rules and Regulations:**

1. Entries accepted 2-8 p.m. Wednesday, Sept. 10, 2025 and Thursday, Sept. 11, 2025 at building 14A.
2. All “Spuddy Buddy/Creative Critter” entries will be judged Friday, Sept. 12, 2025.
3. Exhibitors are limited to one entry per class.
4. Ribbons will be awarded for each class; as well as for, Cutest, Most Original, and Best of Show
5. A season pass may be purchased for \$12.
6. There are 4 age divisions: Youth 5-10, Youth 11-13, Youth 14-18 and Adults 19 and over. There are 2 classes per age division:
  - a. All Natural Spuddy Buddy/Creative Critter  
*(create using only fresh fruits, vegetables and/or natural materials)*
  - b. Multi-medium Spuddy Buddy/Creative Critter  
*(create using a variety of items such as, but not limited to, pipe cleaners, paint, construction paper)*
1. All Natural – Youth ages 5-10
2. All Natural – Youth ages 11-13
3. All Natural – Youth ages 14-18
4. All Natural – Adult ages 19 & up
5. Multi-medium – Youth ages 5-10
6. Multi-medium – Youth ages 11-13
7. Multi-medium – Youth ages 14-18
8. Multi-medium – Adult ages 19 & up

## **DIVISION 12 – PUMPKIN PALS**

**No carve decorated pumpkins**

**Chairperson: Nancy Blank**

### **Rules and Regulations:**

1. Entries accepted 2-8 p.m. Wednesday, Sept. 10, 2025, and Thursday, Sept. 11, 2025 at building 14A.
2. All “Pumpkin Pal” entries will be judged Friday, Sept. 12, 2025.
3. Exhibitors are limited to one entry per class.
4. Ribbons will be awarded for each class; as well as for, Scariest, Funniest, Most Un-usual, and Best of Show
5. A season pass may be purchased for \$12.
6. Must be a pumpkin or member of the pumpkin family. NO artificial pumpkins
7. Pumpkins may not be carved or hollowed out.
8. Pumpkins may not be larger than 1’ x 1’ x 1’.
9. Objects, paper and materials of any kind may be pinned or glued to the pumpkin. Participants may also draw or paint on their pumpkins or dress them up.
10. There are 5 divisions: Ages 5-10, Ages 11-13, Ages 14-18, Ages 19 & up and Business/Commercial. **(Businesses: we invite you to enter your creatively decorated pumpkins as a way to advertise your business and show your competitive spirit!)**
  1. Ages 5-10
  2. Ages 11-13
  3. Ages 14-18
  4. Ages 19 & up
  5. Commercial/  
Business  
*(One entry per business)*



### **DIVISION 13 – FLEECE**

**Chairperson: Patricia Sanville**

1<sup>st</sup> \$8 | 2<sup>nd</sup> \$6 | 3<sup>rd</sup> \$4

**BEST OF SHOW/RESERVE BEST OF SHOW – RIBBON**

#### **Rules and Regulations:**

1. Entries accepted 10 a.m. – 2 p.m. Saturday, Sept. 6, 2025 in building 14A.
2. The exhibitor must own the animal at the time of shearing to enter the fleece. No more than 3 fleeces from one exhibitor in each class.
3. Fleece must be from the current years clip.
4. Fleece should not be more than 12 months growth except for yearling, where 16 months of growth is allowed. Minimum staple length of 2.5 inches is recommended.
5. Fleeces should be clean, free of chaff, burrs, tags, second cuts and cotting. All fleece must be skirted.
6. Fleeces must be cut side out and tagged with breed, sex and number of months growth.
7. Place entire fleece in a clear unmarked plastic bag that can easily be opened. Do not tie shut.
8. A producer is eligible for no more than 2 money awards in any one class.
9. All fleeces will be judged to breed standards. Fleeces may be moved to a different class if the judge deems necessary.
10. All fleeces will be judged on 50% breed standard & 50% commodity rules. Fleeces will be examined for strength, length, handle and cleanliness (yield) as well as overall uniformity of the fleece.

#### **Class**

- |                         |                   |
|-------------------------|-------------------|
| 1. Wool - White         | 3. Goat Fleece    |
| 2. Wool – Natural Color | 4. Camelid Fleece |

### **DIVISION 14 –SPINNING CONTEST**

**Chairperson: Patricia Sanville and Rhiannon Huscha**

1<sup>st</sup> \$10 | 2<sup>nd</sup> \$8 | 3<sup>rd</sup> \$6

**BEST OF SHOW – \$10**

#### **Rules and Regulations:**

1. Open to all MD Residents
2. Both youth and adult contests will start at 7 p.m. in the sheep/goat arena (Bldg 28) on Thursday, Sept 18th.
3. Spinners will spin for 10 minutes. Their yarn will then be skeined and entered into one of the following categories: Fine, Medium, Thick and Longest yarn.
4. Divisions will include: Spinning Wheel, Drop/supported Spindle and E-spinner.
5. Contestants may only enter one division.
6. Contestants must bring their own Spinning Wheel, Drop/Supported Spindle or E-spinner.
7. Carded wool/roving will be provided.
8. Entry fee of \$10 per adult exhibitor.

#### **Class**

1. Youth (age 18 and under as of Jan 1st of current year)
2. Adult (age 19 and over as of Jan 1st of current year)



# 2025 Farm & Garden Building Demonstration / Activities



## GRANGE

Join us in the Farm and Garden Building on Grange Day and throughout the week, where we'll have hands on activities, demonstrations, and Grange history. We love talking Grange, so stop by to see us!



## BUTTERFLIES

Butterflies are taking flight in the Farm and Garden Building! Watch caterpillars munch on milkweed or catch a glimpse of a butterfly emerging from a chrysalis.



## FLEECE

Ewe'll want to stop by the Farm and Garden Building for unbaa-lievable hands on activities and demonstrations using fleece

## FCBA

Stop by the Farm & Garden Building to find out what all the buzz is about. The Frederick County Beekeeping Association will ensure you have a bee-utiful day with lots of activities and demonstrations. Bee on the lookout for the Queen, and don't worry you won't need to dress up to meet her.



## Farm Bureau

Dig into all things agriculture with the Frederick County Farm Bureau Women's Leadership Committee. We'll have a bumper crop of activities and crafts for all ages.



# Dept. K – Pomological Department

## Building 14A

### Rules & Regulations:

1. Entries for Division 1 (Honey and Beeswax) will be received from 4-7 p.m. on Tuesday, Sept. 9, 2025.
1. Entries for Divisions 2 - 10 (Fruit and Nuts) will be received from 2-8 p.m. Wednesday, Sept. 10, 2025 and Thursday, Sept. 11, 2025.
2. Entries for Divisions 11 - 13 (Home Brew, Wine, Cider and Mead) will be received 10 a.m. - 2 p.m. Saturday, Sept. 6, 2025 at the Farm and Garden Building.
3. All entries are limited to Frederick County residents, except Division 1 is open to any exhibitor. Special rules apply for Divisions 11, 12, 13 & 14. See rule #1.
4. Exhibitors must purchase a Season Exhibitors Pass for \$12.
5. Exhibitors are not permitted more than one entry of each variety or kind in any of the classes.
6. Exhibitors are allowed **three items** on one ticket in all Divisions.
7. All fruits and nuts will be judged on basis of desirable and standard form, size, and color for the variety, also uniformity of form, size, and color of fruits exhibited. Freedom from damage and blemish caused by insects or disease, also condition of fruit will be given high consideration.
8. Refer to general rules & regulations for additional information.

### DIVISION 1 – HONEY AND BEESWAX

**Chairperson: Joyce Church & Robin Ward**

Kim Raide, President of Frederick County Beekeepers Association

### Rules & Regulations:

1. Displays may include pictures and charts, but not bakery products, canned goods or other food related items that could be edible by the public during display. Maximum width of display is 8 feet.
2. All honey and beeswax must be the property of the exhibitor and must have been produced by him/her within a 12-month period prior to entry.
3. All honey exhibited must have been gathered and ripened in a natural way by honeybees.
4. No exhibitor's name or label will be allowed on any entry except Classes 21 and 22.
5. All cut comb honey must be packed in clear cut comb boxes, measuring 4 1/8" x 4 1/8", or in clear round cut comb plastic containers approximately 4" in diameter, and for viewing entire comb portion.
6. A copy of the judge's score sheet will be provided for each entry at the close of the exhibition.
7. Competent judging is conducted. Judges may withhold prizes for insufficient merit and remove from public view any entry or part thereof which, in his/her opinion, discredits the exhibition.
8. A copy of the Standards for Honey Judging in Maryland is available upon request.
9. The exhibitor will select the class. If needed, assistance will be available for selecting the correct class. The superintendent/judge reserves the right to change the class selected, if necessary.
10. All extracted honey will receive equal points on color within the class.



11. Frame of honey must be supported vertically in a sealed rigid display case with transparent windows for viewing entire comb portion.
12. Bee craft includes drawings, paintings, pottery, needlework, batik, carvings, wax moldings depicting honey bees and beekeeping activities, etc.
13. All extracted honey entered in Classes 3-7 must be in standard one pound glass or clear plastic flat-faced standard honey jars.
14. All chunk honey (Class 10) and finely granulated honey (Class 12) must be in standard one pound round honey jars.
15. Pollen will be exhibited in one pound round or standard flat-faced honey jars, either glass or clear plastic jars. All pollen will be dried, one-half pound minimum or to fill line on jar (three jars) cleaned and dust free. Pollen entries may be of the single color or multi-color type but must be three of the same entry.
16. Propolis – two ounce minimum, cleaned and free of wax, honey and debris. Patted flat between wax paper sheets or in a plastic bag.
17. Gift packs must include one or more products of the hive but may also include other items that enhance the appeal or promote the use of hive products. Gift packs should be suitable for personal gift use regardless of commercial applications. The gift pack should be a box, basket, or other suitable container. Labels are permitted on gift packs, Classes 21-22.
18. Mailable gift packs must be prepared and displayed in a container and packing material that is suitable for shipping.
19. Honeybee related photography (Class 25) will be judged strictly on photographic content. Framing is optional but may enhance presentation points. Must arrive ready to hang, equipped with strong picture hanging wire.
20. **Beekeepers entering for the first time only (Class 28), may exhibit honey in one pint glass canning jars or one-pound standard glass or plastic flat-faced honey jars.**
21. Multiple entries per household/family will be allowed in Classes 3-26 and will be scored (judged) independently. However, only the highest ranked entry per household/family may be awarded. A ribbon/premium if other entries would be denied higher ranking due to the multiple entries.

Classes	1 <sup>st</sup>	2 <sup>nd</sup>	3 <sup>rd</sup>	4 <sup>th</sup>	5 <sup>th</sup>
1-2	\$45	\$40	\$35	\$30	\$20
3-27	\$8	\$7	\$6	\$5	\$4
28-33	\$8	\$7	\$6		
Best of Show	\$5 – (only classes 3-27) (open to Frederick Co. residents only)				
Reserve Best of Show – Ribbon Only (only classes 3-33) (Open to all exhibitors)					

## CLASS

- |   |   |
|---|---|
| 1. Display/Educational Exhibit                            | 11. Cut Comb in Plastic Boxes (3)   |
| 2. Display/Organizational Club<br>(name to be identified) | 12. Finely Granulated Honey (3)   |
| 3. White extracted Honey (3)                              | 13. Frame of Honey (1 in case)  |
| 4. Extra light Amber Extracted Honey (3)                  | 14. Block of Beeswax (min. 1 pound)   |
| 5. Light Amber Extracted Honey (3)                        | 15. Fancy Beeswax<br>(min. ½ pound-single figurine or total collection)                   |
| 6. Amber Extracted Honey (3)                              | 16. Creamed Honey (1)   |
| 7. Dark Extracted Honey (3)                               | 17. Molded Poured Beeswax Candles<br>(½ inch waxed wicks, based with final drip – 2 pair) |
| 8. Square Sec Comb Honey (3)                              | 18. Dipped Beeswax Candles (joined unwaxed<br>wicks, based with final drip – 2 pair)      |
| 9. Round Sec Comb Honey (3)                               |   |
| 10. Chunk Honey (3)                                       |   |



19. Rolled Beeswax Candles  
*(½ inch trimmed wicks, unwaxed – 2 pair)*
20. Honeybee Art and Crafts  
*(exhibits age 19 and older)*
21. Personal Gift Pack *(labels permitted)*
22. Mailable Gift Pack *(labels permitted)*
23. Pollen, dried, clean and dust free  
*(1 jar)*
24. Propolis *(2 oz. min.)*
25. Honeybee Related Photography  
*(1 per exhibitor)*
26. Misc. Honeybee Related Items  
*(ex. Hand cream, soap, lotion, etc. but not bee craft)*
27. Beekeeping Gadget *(must display a written*

*explanation of what the item is used for)*

28. Beekeepers entering for the first time  
Extracted Honey *(1 jar – 1 color per class)*

#### **YOUTH DIVISION (age 18 and under)**

29. Extracted Honey *(as in Sec. 1 Class 3-7)*  
*(3 jars)*
30. Honeybee Craft
31. Display/Educational Exhibit
32. Dipped Beeswax Candles *(joined unwaxed wicks, based with final drip – 2 pair)*
33. Rolled Beeswax Candles  
*(½" trimmed wicks, Unwaxed – 2 pair)*

### **Honey Cookery**

Entries in all classes must use honey for 50% or more of the sweetening with the following exceptions: frostings fillings, glazes, dusts, and meringue may contain up to 100% sugar. Honey used in entries does NOT need to have been produced by the exhibitor. Non-beekeepers are encouraged to enter honey cookery. Mixes and packaged prepared foods are not permitted. Each honey cookery entry must be accompanied by TWO copies of the recipe for entry. The ingredients in the entry must match the recipe. Recipes must not contain the exhibitor's name or other personal identification. **Please identify the origin of the recipe e.g., "personal", "National Honey Board".** Plates and protective covers must be supplied by the exhibitor.

### **Honey Cookery**

1<sup>st</sup> \$4 | 2<sup>nd</sup> \$3 | 3<sup>rd</sup> \$2

#### **CLASS**

34. Cake *(one unsliced cake that may be unfrosted, frosted, filled, glazed or dusted)*
35. Cookies *(12 bar or sheet cookies (brownies, date bars, baked granola, etc.) may be unfrosted, frosted, filled, glazed or dusted)*





## **DIVISION 2 – APPLES**

**Chairperson: Myrtle Sturtz**

1<sup>st</sup> \$5 | 2<sup>nd</sup> \$4 | 3<sup>rd</sup> \$3 | 4<sup>th</sup> \$2 | 5<sup>th</sup> \$1

**BEST OF SHOW - \$5** *(selected from classes 1-19)*

**Class 20 - 1<sup>st</sup> \$25 | 2<sup>nd</sup> \$15 | 3<sup>rd</sup> \$10**

### **CLASS**

- |                                |  |
|--------------------------------|--|
| 1. Blondee (5)                 | 12. Jonathan (5)                                   |
| 2. Cameo (5)                   | 13. Nittany (5)                                    |
| 3. Cortland (5)                | 14. Pink Lady (5)                                  |
| 4. Crimson Crisp (5)           | 15. Empire (5)                                     |
| 5. Evercrisp (5)               | 16. Fuji (5)                                       |
| 6. Gala (5)                    | 17. Stayman (5)                                    |
| 7. Golden Yellow Delicious (5) | 18. Red Delicious (5)                              |
| 8. Granny Smith (5)            | 19. Variety Not Listed (1 variety on a plate) (5)  |
| 9. Honey Crisp (5)             | 20. Display of Apples on Plates                    |
| 10. Idared (5)                 | <i>(Not less than 5 varieties and 5 per plate)</i> |
| 11. Jonagold (5)               |  |

## **DIVISION 3 – PEARS**

**Chairperson: Myrtle Sturtz**

1<sup>st</sup> \$5 | 2<sup>nd</sup> \$4 | 3<sup>rd</sup> \$3 | 4<sup>th</sup> \$2 | 5<sup>th</sup> \$1

**BEST OF SHOW - \$5**

### **CLASS**

- |                 |                             |
|-----------------|-----------------------------|
| 1. Bartlett (5) | 5. Asian (5)                |
| 2. Bosc (5)     | 6. Anjou (5)                |
| 3. Magness (5)  | 7. Varieties Not Listed (5) |
| 4. Seckel (5)   |                             |

## **DIVISION 4 – GRAPES**

**Chairperson: Myrtle Sturtz**

1<sup>st</sup> \$5 | 2<sup>nd</sup> \$4 | 3<sup>rd</sup> \$3 | 4<sup>th</sup> \$2 | 5<sup>th</sup> \$1

**BEST OF SHOW - \$5**

### **CLASS**

- |  |                         |
|--|-------------------------|
| 1. Concord (3 bunches)                     | 4. Candice (3 bunches)  |
| 2. Niagara (3 bunches)                     | 5. Reliance (3 bunches) |
| 3. Varieties Not Listed                    |                         |
| <i>(3 bunches of 1 variety on a plate)</i> |                         |

## **DIVISION 5 – PEACHES**

**Chairperson: Myrtle Sturtz**

1<sup>st</sup> \$5 | 2<sup>nd</sup> \$4 | 3<sup>rd</sup> \$3 | 4<sup>th</sup> \$2 | 5<sup>th</sup> \$1

**BEST OF SHOW - \$5**

### **CLASS**

- |                    |                                    |
|--------------------|------------------------------------|
| 1. Cresshaven (5)  | 6. Snow Giant (5)                  |
| 2. Marqueen (5)    | 7. Victoria (5)                    |
| 3. Nectarines (5)  | 8. Varieties Not Listed            |
| 4. Laurel (5)      | <i>(5 of 1 variety on 1 plate)</i> |
| 5. Sugar Giant (5) |                                    |



## **DIVISION 6 – PLUMS**

**Chairperson: Myrtle Sturtz**

1<sup>st</sup> \$5 | 2<sup>nd</sup> \$4 | 3<sup>rd</sup> \$3 | 4<sup>th</sup> \$2 | 5<sup>th</sup> \$1

BEST OF SHOW - \$5

### **CLASS**

- |                |                             |
|----------------|-----------------------------|
| 1. Damson (5)  | 3. Varieties Not Listed     |
| 2. Stanley (5) | (5 of 1 variety on 1 plate) |

## **DIVISION 7 – NUTS (*Must be in shell*)**

**Chairperson: Myrtle Sturtz**

1<sup>st</sup> \$5 | 2<sup>nd</sup> \$4 | 3<sup>rd</sup> \$3 | 4<sup>th</sup> \$2 | 5<sup>th</sup> \$1

BEST OF SHOW - \$5

### **CLASS**

- |   |  |
|---|--|
| 1. Black Walnuts (1 quart from previous year)   | 6. Shellbarks (1 quart from previous year) |
| 2. Chestnuts (1 quart from previous year)       | 7. Butternuts (1 quart)                    |
| 3. English Walnuts (1 quart from previous year) | 8. Hickory (1 quart)                       |
| 4. Filberts (1 quart)                           | 9. Other, Not Listed (1 quart)             |
| 5. Peanuts (1 quart)                            |  |

## **DIVISION 8 – BERRIES**

**Chairperson: Myrtle Sturtz**

1<sup>st</sup> \$5 | 2<sup>nd</sup> \$4 | 3<sup>rd</sup> \$3 | 4<sup>th</sup> \$2 | 5<sup>th</sup> \$1

BEST OF SHOW - \$5

### **CLASS**

- |                             |                           |
|-----------------------------|---------------------------|
| 1. Blackberries (1 pint)    | 3. Other Berries (1 pint) |
| 2. Red Raspberries (1 pint) |                           |

## **DIVISION 9 – FIGS**

**Chairperson: Myrtle Sturtz**

1<sup>st</sup> \$5 | 2<sup>nd</sup> \$4 | 3<sup>rd</sup> \$3 | 4<sup>th</sup> \$2 | 5<sup>th</sup> \$1

BEST OF SHOW - \$5

### **CLASS**

- |                      |                      |
|----------------------|----------------------|
| 1. Black Mission (5) | 4. Chicago (5)       |
| 2. Brown Turkey (5)  | 5. Other Variety (5) |
| 3. Celeste (5)       |                      |

## **DIVISION 10 – NATIVE FRUIT**

**Chairperson: Myrtle Sturtz**

1<sup>st</sup> \$5 | 2<sup>nd</sup> \$4 | 3<sup>rd</sup> \$3 | 4<sup>th</sup> \$2 | 5<sup>th</sup> \$1

BEST OF SHOW - \$5

### **CLASS**

- |                   |  |
|-------------------|--|
| 1. Paw Paw (5)    | 4. Other (5)                             |
| 2. Quince (5)     | 5. Fancy Basket of Assorted Native Fruit |
| 3. Persimmons (5) |  |



## DIVISION 11 – HOMEMADE WINES

Entries accepted Sat., Sept. 6, 2025, 10 a.m. – 2 p.m.

**Chairperson:** Leslie Pellegrino & Shawn Bledsoe

### Rules & Regulations:

1. Open only to Frederick, Carroll & Washington County residents.
2. Wines will be shown in glass bottles (not jars). **Bottles are to be brought in with NO LABELS. No flip-top bottles will be accepted.**
3. Bottles will be 8 to 32 ounces and musts be sealed with cork or screw cap.
4. An exhibitor may enter **three wines**, but only **one wine per class**.
5. Judging of wines will be based on appearance (in the glass, NOT the bottle), bouquet, taste, after-taste, and overall quality.
6. All entries become the property of **THE GREAT FREDERICK FAIR, INC.**
7. Fruit and berry wines should identify main fruit on paper and rubber banded on bottle.
8. Novelty wines should identify ingredients on paper and rubber banded on bottle.
9. Exhibitor only needs to submit 1 bottle for Cider and Mead Entries.
10. BOTTLES WILL BE EMPTIED AFTER JUDGING.

1<sup>st</sup> \$5 | 2<sup>nd</sup> \$4 | 3<sup>rd</sup> \$3 | The Great Frederick Fair Cup - \$5  
Double Gold, Gold & Silver – Ribbon Only

### CLASS

- |   |  |
|---|--|
| 1. Red, Dry ( <i>Native American grapes, French hybrid or Vinifera grapes</i> )   | 9. Novelty Wines ( <i>Tomato, Potato, Flowers</i> )                          |
| 2. Red, Sweet ( <i>Native American grapes, French hybrid or Vinifera grapes</i> ) | 10. Concentrate Kits, Red  |
| 3. White, Dry   | 11. Concentrate Kits, White  |
| 4. White, Sweet   | 12. Sherry, Ice Wine, Port   |
| 5. Strawberry   | 13. Rose   |
| 6. Raspberry  | 14. From Grapes grown in Fred. Co. ( <i>Must specify variety of grapes</i> ) |
| 7. Other, Berry Not listed  | 15. Flower ( <i>Dandelion, Locust, Rose Petal</i> )                          |
| 8. Fruit ( <i>Must specify fruit - Apple, Peach, Etc.</i> )                       |  |

*\*Note: Competition will be conducted in these categories if there are adequate entries; however, the categories will be rolled up to the next higher level as necessary.*

## DIVISION 12 – CIDERS

Entries accepted Sat., Sept. 6, 2025, 10 a.m. – 2 p.m.

**Chairperson:** Leslie Pellegrino & Shawn Bledsoe

1<sup>st</sup> \$5 | 2<sup>nd</sup> \$4 | 3<sup>rd</sup> \$3 | BEST OF SHOW - \$5

### CLASS

- |                  |                      |
|------------------|----------------------|
| 1. Common Cider  | 4. New England Cider |
| 2. English Cider | 5. Specialty Cider   |
| 3. French Cider  |                      |

## DIVISION 13 – MEAD, HONEY WINES

Entries accepted Sat., Sept. 6, 2025, 10 a.m. – 2 p.m.

**Chairperson:** Leslie Pellegrino & Shawn Bledsoe

1<sup>st</sup> \$5 | 2<sup>nd</sup> \$4 | 3<sup>rd</sup> \$3 | BEST OF SHOW - \$5

### CLASS

- |   |                                   |
|---|-----------------------------------|
| 1. Traditional Mead                     | 3. Melomel ( <i>Fruit Meads</i> ) |
| 2. Braggott ( <i>Malt &amp; Honey</i> ) |                                   |



## DIVISION 14 – HOME BREW

*Entries accepted Sat., Sept. 6, 2025, 10 a.m.- 2 p.m.*

**Chairperson:** Bill Heverly

### Rules & Regulations:

1. Open to Frederick County residents only.
2. Brew must be shown in 8 to 16 oz. glass bottles with all labels removed.
3. Exhibitor must submit 2 plain unmarked, glass bottles with caps for each brew entered.
4. An exhibitor may enter **three homebrews per ticket, but only one entry per class.**
5. Judging will be by experienced judges in the field of brewing.
6. Judging will be based on aroma, appearance, flavor, body, drinkability, and overall impression.
7. Exhibitors may not be employed by any Brewery or Brewpub.
8. Bottles will be emptied after judging.

1<sup>st</sup> \$5 | 2<sup>nd</sup> \$4 | 3<sup>rd</sup> \$3 | BEST OF SHOW - \$5

RESERVE BEST OF SHOW – RIBBON ONLY

Brewer's Alley Award – Best of Show

*Winning beer will be brewed and served at Brewer's Alley*

### CLASS

- |                                |                                   |
|--------------------------------|-----------------------------------|
| 1. Standard American Beer      | 19. Amber and Brown American Beer |
| 2. International Lager         | 20. American Porter and Stout     |
| 3. Czech Lager                 | 21. IPA                           |
| 4. Pale Malty European Lager   | 22. Strong American Ale           |
| 5. Pale Bitter European Beer   | 23. European Sour Ale             |
| 6. Amber Malty European Lager  | 24. Belgian Ale                   |
| 7. Amber Bittner European Beer | 25. Strong Belgian Ale            |
| 8. Dark European Lager         | 26. Trappist Ale                  |
| 9. Strong European Beer        | 27. Historical Beer               |
| 10. German Wheat Beer          | 28. American Wild Ale             |
| 11. British Beer               | 29. Fruit Beer                    |
| 12. Pale Commonwealth Beer     | 30. Spiced Beer                   |
| 13. Brown British Beer         | 31. Alternative Fermentable Beer  |
| 14. Scottish Ale               | 32. Smoked Beer                   |
| 15. Irish Beer                 | 33. Wood Beer                     |
| 16. Dark British Beer          | 34. Specialty Beer                |
| 17. Strong British Ale         |                                   |
| 18. Pale American Ale          |                                   |





# Dept. L – Horticulture

## Building 14A

Chairperson: Tony Pellegrino, Bonnie Fuss

### Rules & Regulations:

1. Entries are accepted from 2-8 p.m. Wednesday, Sept. 10, 2025 and Thursday, Sept. 11, 2025.
2. All entries are limited to Frederick County residents only.
3. No exhibitor may make more than **three entries** on one ticket. Entries on one ticket must be in different classes.
4. Exhibitors are responsible for correct classification of entries.
5. Flower arrangements must be restricted to homegrown and/or roadside flowers.
6. All house plants must have been grown by the exhibitor or in their possession for at least three months. All cut flowers must be displayed in a container capable of holding water.
7. **No antique/valuable vases, foam containers, plastic bottles or foil covered containers may be used.**
8. Hanging baskets must have hooks suitable for hanging.
9. All plant material must be fresh.
10. Potted plant containers limited to arrangements not exceeding 50", including container. Maximum weight should not exceed 30 pounds.
11. Entries that do not follow the above rules will not be judged but will be used as display only.
12. Not responsible for containers, loss or damage.

### Definition For Flowers:

**Stalk:** is thick with branches which have multiple flower heads, i.e., ageratum

**Stem or Spray:** Is thin with branches which have multiple flower heads, i.e., petunias

**Spike:** Is not branched with multiple flower heads, i.e., gladiolus and snap dragons

**Bloom:** One bloom per branch of foliage, i.e., marigold and zinnia

**Flower:** With foliage, one flower

**Everlasting:** Flowers with papery petals which retain some or all its color when dried, for winter decorations.

**Display of:** Several stems or plants neatly arranged.

### DIVISION 1 – CUT FLOWERS

1<sup>st</sup> \$5 | 2<sup>nd</sup> \$4 | 3<sup>rd</sup> \$3

#### BEST OF SHOW/RESERVE BEST OF SHOW – RIBBON ONLY

*The Elizabeth Frank award will be given in memory of*

*Betty S. Frank by her family for the best single rose.*

### CLASS

- |   |  |
|---|--|
| 1. Asters, Annuals ( <i>Display of</i> )                | 11. Cut Flowers<br>( <i>grown by exhibitor age 65 and up</i> )     |
| 2. Asters, Perennials ( <i>Display of</i> )             | 12. Dahlias ( <i>1 variety</i> )                                   |
| 3. Black Eyed Susans ( <i>Cultivated</i> )              | 13. Dahlias ( <i>Single Largest</i> )                              |
| 4. Chrysanthemums ( <i>Button, Display of</i> )         | 14. Dahlias ( <i>pompom, 1 variety</i> )                           |
| 5. Chrysanthemums ( <i>Other, Display of</i> )          | 15. Daisies  |
| 6. Cosmos ( <i>Display of</i> )                         | 16. Gaillardia ( <i>Display of</i> )                               |
| 7. Cockscomb ( <i>Crested</i> )                         | 17. Gladioli ( <i>Exempt from height rule</i> )                    |
| 8. Cockscomb ( <i>Feathered or plumed</i> )             | 18. Heirloom<br>( <i>1 or more varieties, must be identified</i> ) |
| 9. Cut Flowers ( <i>1 variety not listed</i> )          |  |
| 10. Cut Flowers ( <i>grown by exhibitor age 55-65</i> ) |  |



- |   |   |
|---|---|
| 19. Hydrangea (1 stem)                            | 28. Salvia  |
| 20. Marigolds (Blooms under 2") (1 or more)       | 29. Sedum   |
| 21. Marigolds<br>(Blooms under 2"-4") (1 or more) | 30. Snapdragons   |
| 22. Marigolds (Blooms over 4") (1 or more)        | 31. Sunflower (Ornamental) (cut fresh flower) (1)       |
| 23. Petunias (Singles)                            | 32. Yarrow (Display of)                                 |
| 24. Petunias (Doubles)                            | 33. Zinnias, Dwarf (Blooms under 2") (1 or more)        |
| 25. Rose (Single) (Elizabeth Frank Award)         | 34. Zinnias, Medium<br>(Blooms under 2"-4") (1 or more) |
| 26. Rose, Miniature (1 or more)                   | 35. Zinnias, Giant (Blooms over 4") (1 or more)         |
| 27. Rose (Most fragrant)                          |   |

## DIVISION 2 – ARRANGEMENTS

1<sup>st</sup> \$5 | 2<sup>nd</sup> \$4 | 3<sup>rd</sup> \$3

BEST OF SHOW/RESERVE BEST OF SHOW – RIBBON ONLY

### CLASS

- |   |  |
|---|--|
| 1. Annuals  | 13. Special Arrangement (represent 2025 Fair theme)  |
| 2. Baskets (May include berries, fruits and nuts)                 | 14. Happy Fall Y'all (A fresh arrangement using pumpkins or gourds; fresh or dried materials)          |
| 3. Garden Flowers (1 variety)                                     | 15. Save our Honey bees (An arrangement depicting our friend, the honeybee)                            |
| 4. Garden Flowers (Other)   | 16. From the Garden<br>(Incorporate flowers and vegetables)  |
| 5. Holiday (Must identify using fresh cut or everlasting flowers) | 17. Wineries of Frederick<br>(Arrangement using a wine bottle)   |
| 6. Miniature<br>(1 Fresh plant material not to exceed 5" x 5")    | 18. Recycle It (A fresh arrangement in a recyclable container. Garden flowers and foliage may be used) |
| 7. Perennials   |  |
| 8. Roses  |  |
| 9. Strawflowers or Dryables (1 variety)                           |  |
| 10. Wildflowers (Must be identified)                              |  |
| 11. Arrangement<br>(Grown by exhibitor age 55 or older)           |  |
| 12. Centerpiece (For dining table)                                |  |

## DIVISION 3 – POTTED FLOWERS/PLANTS

1<sup>st</sup> \$5 | 2<sup>nd</sup> \$4 | 3<sup>rd</sup> \$3

BEST OF SHOW/RESERVE BEST OF SHOW – RIBBON ONLY

*The Catoctin Orchid Society Award will be given to the Best of Show Orchid*

### CLASS

- |   |   |
|---|---|
| 1. African Violet (1 plant)                     | 16. Ivy   |
| 2. Begonia (Potted, flowering)                  | 17. Orchids   |
| 3. Begonia (Potted, Foliage)                    | 18. Potted Plants (Indoor, flowering not mentioned elsewhere – must identify) |
| 4. Bonsai                                       | 19. Potted Plants (Foliage not mentioned elsewhere – must identify)           |
| 5. Cacti or Succulent (3 or more plant/variety) | 20. Potted Plants (Annuals 1 or more varieties)                               |
| 6. Cacti or Succulent (1 plant)                 | 21. Potted Flowers/Plants<br>(Grown by exhibitor age 55)                      |
| 7. Coleus (2 or more varieties)                 | 22. Most Unusual Plant by Nature<br>(Label & identify)                        |
| 8. Coleus (1 variety)                           | 23. Miscellaneous (Label & identify)  |
| 9. Dish Garden with Decorative Plants           | 24. Novelty Horticulture Exhibit  |
| 10. Ferns (Boston)                              | 25. Terrariums  |
| 11. Ferns (Other; Label & Identify)             | 26. Mini Garden   |
| 12. Geraniums (Potted)                          | 27. Fairy Garden  |
| 13. Hanging Basket (Potted, flowering)          |   |
| 14. Hanging Basket (Potted, Foliage)            |   |
| 15. Impatiens (Potted only)                     |   |



## DIVISION 4 – FRESH OR LIVING HERBS

1<sup>st</sup> \$5 | 2<sup>nd</sup> \$4 | 3<sup>rd</sup> \$3

### BEST OF SHOW/RESERVE BEST OF SHOW – RIBBON ONLY

*Unless otherwise noted, exhibits in this division must be cut herbs by the exhibitor. They must conform to the number of stems specified and must be 12" or less in height. Exhibitors must provide container. All fresh cut herbs must be in water. All herbs must be labeled and identified.*

#### CLASS - ANNUALS

- |                                |                                |
|--------------------------------|--------------------------------|
| 1. Basil (5 stems)             | 5. Sage (5 stems)              |
| 2. Dill (3 stems)              | 6. Nasturtiums (1 bunch)       |
| 3. Parsley - Curly (5 stems)   | 7. Dill – Seed Heads (3 stems) |
| 4. Parsley - Italian (5 stems) |                                |

#### CLASS – PERENNIALS

- |   |   |
|---|---|
| 8. Thyme (5 stems)  | varieties) (Boxes must be 10 ½" wide x 24" long)                      |
| 9. Rosemary (5 stems)   | 18. Mixed Herbs (3 varieties, fresh cut in water, must be identified) |
| 10. Oregano (5 stems)   | 19. Herb Wreaths *(5 or more fresh cut herbs)                         |
| 11. Mint – Any Variety (5 stems)  | 20. Herb Wreaths *(5 or more growing herbs)                           |
| 12. Chives (10 stems)   | * (Overall size of the wreath must not exceed 20".                    |
| 13. Lavender (5 stems)  | No ribbons are permitted and must be equipped to be hung; wire only)  |
| 14. Cilantro (5 stems)  | 21. Topiaries   |
| 15. Tarragon (5 stems)  | 22. Potted Herb (not mentioned above)                                 |
| 16. Miscellaneous (5 stems, annual or perennial not mentioned - must be identified) |   |
| 17. Herb Garden/Window Box (Max of 5  |   |

## DIVISION 5 – JUNIOR HORTICULTURE

1<sup>st</sup> \$5 | 2<sup>nd</sup> \$4 | 3<sup>rd</sup> \$3

### BEST OF SHOW/RESERVE BEST OF SHOW – RIBBON ONLY

#### CLASS

- |   |   |
|---|---|
| 1. Aster (3 blooms, same color)                           | 13. Fresh Arrangement                             |
| 2. Cosmos (Display of)                                    | 14. Wildflowers Arrangement                       |
| 3. Decorative Sunflower<br>(Flower only – fresh in water) | (Must be identified)                              |
| 4. Marigolds (Blooms under 2") (1 or more)                | 15. Miscellaneous (not mentioned elsewhere)       |
| 5. Marigolds (Blooms 2-4") (1 or more)                    | 16. Potted Plants (Indoor & Outdoor)              |
| 6. Marigolds (Blooms over 4") (1 or more)                 | 17. Terrariums                                    |
| 7. Petunias (Singles)                                     | 18. Herbs (1 or more fresh cut varieties)         |
| 8. Petunias (Doubles)                                     | 19. Figs  |
| 9. Snapdragons (Any color, 1 spike)                       | 20. Novelty Horticulture Exhibit                  |
| 10. Zinnias, Dwarf (Blooms under 2") (1 or more)          | 21. Rose  |
| 11. Zinnias, Medium (Blooms 2-4") (1 or more)             | 22. Mini Garden                                   |
| 12. Zinnias, Giant (Blooms over 4") (1 or more)           | (less accessories, no figures or People)          |
|   | 23. Fairy Garden (includes accessories & figures) |



# Building 9 – Household Building

Superintendent: Brenda Bell

## Entry Drop-off dates and times:

Department	Entry Day & Time
Dept. M - Baked Goods	Thurs. 9/11 (2 - 8pm)
Dept. N - Food Preservation	Wed. 9/10 & Thurs. 9/11 (2 - 8pm)
Dept. O - Home Furnishing - No Afghans/Quilts	Wed. 9/10 & Thurs. 9/11 (2 - 8pm)
Dept. O - Home Furnishing - Afghans/Quilts Only	Sat. 9/6 (10am - 4pm)
Dept. P - Clothing	Wed. 9/10 & Thurs. 9/11 (2 - 8pm)
Dept. Q - Needle Arts	Wed. 9/10 & Thurs. 9/11 (2 - 8pm)
Dept. R - Arts & Crafts	Wed. 9/10 & Thurs. 9/11 (2 - 8pm)
Dept. S - Fine Arts	Sat. 9/6 (10am - 4pm)
Dept. T - Photography	Sat. 9/6 (10am - 4pm)
Dept. U - Childrens - No Baked Goods	Sat. 9/6 (10am - 4pm)
Dept. U - Childrens - Baked Goods Only	Thurs. 9/11 (2 - 8pm)
Dept. W - Middle/High School - No Baked Goods	Sat. 9/6 (10am - 4pm)
Dept. W - Middle/High School - Baked Goods Only	Thurs. 9/11 (2 - 8pm)

## Rules & Regulations:

1. All entries are limited to Frederick County residents only.
2. Entry fee of \$4 per item.
3. Exhibitors may purchase an Exhibitor Season Strip Pass for \$12. Each exhibitor is allowed three entries per \$12 pass. Exhibitor Season Strip Passes are non-transferrable and will be forfeited if presented by any person other than to whom issued.
4. Exhibitors are not permitted more than one entry for each variety or kind in any of the classes.
5. The management assumes no responsibility for loss or damage to exhibits from any cause; only upon this condition will entries be accepted.
6. All entries will remain in place until 9 a.m. Sunday, Sept. 21, no exceptions. Entries will be released from 9 a.m. – 2 p.m. Sunday, Sept. 21. Items and ribbons not picked up on Sunday will be disposed of.
7. Premiums will NOT be mailed. Checks will be available during entry pick up on Sunday.
8. Senior Citizens are 65 years of age and over.
9. Exhibits must be completed within the current Fair year.
10. Refer to the general rules and regulations for additional information.
11. No political satire.



# Dept. M – Baked Goods

## Rules & Regulations:

1. Judging will be based on flavor, texture, and appearance.
2. All baked goods must be made from scratch unless otherwise noted.
3. All items to be placed on sturdy paper or Styrofoam plate.
4. All frostings must be made from scratch.
5. No meringue pies, cheesecakes or anything needing refrigeration.
6. Only enter half a cake or loaf of bread.
7. Novelty cakes can be Styrofoam. They will not be cut.
8. Pies should be in a foil pie plate.
9. The recipe/ingredients of recipes are strongly recommended on all items by judges.
10. Only 2-layer cakes are acceptable.

## DIVISION 1 - BREADS

1<sup>st</sup> \$4 | 2<sup>nd</sup> \$3 | 3<sup>rd</sup> \$2 | BEST OF SHOW - \$10

### CLASS

- |                                   |                                       |
|-----------------------------------|---------------------------------------|
| 1. Biscuits, Plain (6)            | 17. Muffins, Corn (6)                 |
| 2. Carrot Bread                   | 18. Muffins, Plain (6)                |
| 3. Donuts, Raised or Cake (6)     | 19. Muffins, Not Listed (6)           |
| 4. Gingerbread                    | 20. Rolls, Cinnamon (6)               |
| 5. Loaf, Banana Nut               | 21. Rolls, Plain (6)                  |
| 6. Loaf, Banana (only)            | 22. Rolls, Potato (6)                 |
| 7. Loaf, Pumpkin                  | 23. Rolls, Sweet                      |
| 8. Loaf, White                    | 24. Rolls, Yeast                      |
| 9. Loaf, Whole Wheat              | 25. Rolls, Other than Listed (6)      |
| 10. Loaf, Zucchini, with Fruit    | 26. Scones, Plain (4)                 |
| 11. Loaf, Zucchini, without Fruit | 27. Scones, with Fruit (4)            |
| 12. Loaf, Other Combination       | 28. Scones, other ingredients (4)     |
| 13. Loaf, Other Yeast Bread Only  | 29. Yeast/Quick Bread                 |
| 14. Muffins, Blueberry (6)        | 30. Other - Not Listed Above          |
| 15. Muffins, Bran (6)             | 31. Made by a professional            |
| 16. Muffins, Banana (6)           | 32. Made by person with special needs |

## DIVISION 2 – MACHINE BREADS

1<sup>st</sup> \$4 | 2<sup>nd</sup> \$3 | 3<sup>rd</sup> \$2 | BEST OF SHOW - \$10

*Ingredients/recipe must accompany breads*

### CLASS

- |                      |                                       |
|----------------------|---------------------------------------|
| 1. French Bread      | 8. Rye Bread                          |
| 2. Herb Bread        | 9. Sourdough Bread                    |
| 3. Honey Wheat Bread | 10. Wheat Bread                       |
| 4. Multi-Grain Bread | 11. White Bread                       |
| 5. Nut Bread         | 12. Other                             |
| 6. Oatmeal Bread     | 13. Made by person with special needs |
| 7. Raisin Bread      |                                       |



### DIVISION 3 – CAKES

1<sup>st</sup> \$6 | 2<sup>nd</sup> \$5 | 3<sup>rd</sup> \$3 | BEST OF SHOW (regular) - \$10

BEST OF SHOW (decorated) - \$10

#### CLASS

- |                      |   |
|----------------------|---|
| 1. Angel Food        | 15. Other Cakes ( <i>using fruit</i> )                    |
| 2. Apple             | 16. Novelty   |
| 3. Applesauce        | 17. Novelty ( <i>Great Frederick Fair</i> )               |
| 4. Caramel           | 18. Orange  |
| 5. Carrot            | 19. Pound Cake - Plain ( <i>Loaf or Ring</i> )            |
| 6. Chiffon           | 20. Pound Cake - Other ( <i>Loaf or Ring</i> )            |
| 7. Chocolate         | 21. Red Velvet  |
| 8. Coconut           | 22. Spice   |
| 9. Cupcakes (6)      | 23. Sponge  |
| 10. Decorated        | 24. Coffee Cake   |
| 11. Devil's Food     | 25. Pumpkin   |
| 12. Fruit Cake       | 26. Cake ( <i>Other than above, include description</i> ) |
| 13. German Chocolate | 27. Made by a professional                                |
| 14. Jelly Roll       | 28. Made by person with special needs                     |

### DIVISION 4 – CANDIES

1<sup>st</sup> \$4 | 2<sup>nd</sup> \$3 | 3<sup>rd</sup> \$2 | BEST OF SHOW - \$10

6 candies on a paper plate in Ziplock bag

Identify type of chocolate – candy melts, chips, block or cocoa

#### CLASS

- |                                     |  |
|-------------------------------------|--|
| 1. Caramels                         | 12. Fudge ( <i>Chocolate Peanut Butter</i> )                 |
| 2. Chocolate w/Peanut Butter        | 13. Mints  |
| 3. Chocolate ( <i>Hand dipped</i> ) | 14. Molded Candy   |
| 4. Chocolate ( <i>Molded</i> )      | 15. Nut Brittle  |
| 5. Fudge ( <i>Nut</i> )             | 16. Peanut Butter  |
| 6. Fudge ( <i>Peanut Butter</i> )   | 17. Potato   |
| 7. Fudge ( <i>Plain</i> )           | 18. Uncooked   |
| 8. Fudge ( <i>Chocolate</i> )       | 19. Candies ( <i>Microwave</i> )                             |
| 9. Fudge ( <i>White</i> )           | 20. Candies ( <i>Other than above, include description</i> ) |
| 10. Fudge ( <i>Marshmallow</i> )    | 21. Made by a professional                                   |
| 11. Fudge ( <i>Cream</i> )          | 22. Made by person with special needs                        |





### **DIVISION 5 – COOKIES**

1<sup>st</sup> \$3 | 2<sup>nd</sup> \$2 | 3<sup>rd</sup> \$1 | BEST OF SHOW - \$10

*6 cookies on a paper plate in Ziplock bag*

#### **CLASS**

- |   |  |
|---|--|
| 1. Bar ( <i>Rectangular or square</i> ) | 16. Oatmeal ( <i>With raisins</i> )                          |
| 2. Brownies ( <i>Nut</i> )              | 17. Peanut Butter ( <i>Plain</i> )                           |
| 3. Brownies ( <i>Plain</i> )            | 18. Peanut Butter ( <i>Nuts</i> )                            |
| 4. Brownies, Blond                      | 19. Refrigerator   |
| 5. Brownies, Frosted                    | 20. Snickerdoodles   |
| 6. Brownies, Double Chocolate           | 21. Sugar, Crisp   |
| 7. Chocolate                            | 22. Sugar, Soft  |
| 8. Date and Nut                         | 23. Spritz   |
| 9. Decorated                            | 24. Toll House ( <i>Nut</i> )                                |
| 10. Fruit                               | 25. Toll House ( <i>Plain</i> )                              |
| 11. Ginger                              | 26. Unbaked  |
| 12. M&M's                               | 27. Pumpkin  |
| 13. Macaroons                           | 28. Cookies ( <i>Other than above, include description</i> ) |
| 14. Nut                                 | 29. Made by a professional                                   |
| 15. Oatmeal ( <i>Plain</i> )            | 30. Made by person with special needs                        |

### **DIVISION 6 – PIES**

1<sup>st</sup> \$4 | 2<sup>nd</sup> \$3 | 3<sup>rd</sup> \$2 | BEST OF SHOW - \$10

*Must be on or in 8" or 9" foil pie plate*

#### **CLASS**

- |              |   |
|--------------|---|
| 1. Apple     | 6. Pumpkin  |
| 2. Blueberry | 7. Pie ( <i>Other than above, include description</i> ) |
| 3. Cherry    | 8. Made by a professional                               |
| 4. Peach     | 9. Made by person with special needs                    |
| 5. Pecan     |   |

### **DIVISION 7 – BAKED GOODS MADE WITH ARTIFICIAL SWEETENERS**

*(Sweet & Low, Splenda, Etc.)*

1<sup>st</sup> \$4 | 2<sup>nd</sup> \$3 | 3<sup>rd</sup> \$2 | BEST OF SHOW - \$10

#### **CLASS**

- |            |            |
|------------|------------|
| 1. Breads  | 4. Cookies |
| 2. Cakes   | 5. Pies    |
| 3. Candies |            |

### **\*\*NEW\*\* DIVISION 8 – GLUTEN FREE BAKED GOODS**

1<sup>st</sup> \$4 | 2<sup>nd</sup> \$3 | 3<sup>rd</sup> \$2 | BEST OF SHOW - \$10

#### **CLASS**

- |            |            |
|------------|------------|
| 1. Breads  | 4. Cookies |
| 2. Cakes   | 5. Pies    |
| 3. Candies |            |



# Dept. N – Food Preservation

## Rules & Regulations:

1. All Foods should be processed using a tested recipe. (Recipe sources – Ball Blue Book, USDA Complete Guide to Home Canning and So Easy to Preserve, or recipes found in pectin or other canning ingredients made by companies such as Kerr, Mrs. Wagg, Ball, etc.)
2. Label each jar lid:
  - a. Product Name
  - b. Processing time and method
  - c. Source of recipe
3. Fruits, pickled vegetables, and some tomatoes should be processed in a boiling water bath canner. Vegetables and some tomato products must be processed in a pressure canner.
4. Use only mason jars (note size according to class specifications) and 2-piece self-sealing lids.
5. Jars must be clean and have rings on – no rusty rings.
6. Canned fruits, vegetables, and meats must be exhibited in clear (un-tinted) standard canning quart or pint jars vacuum packed with screw tops; preserves, marmalades, butters and pickles in clear (un-tinted) standard half-pint jars vacuum packed with screw tops; jelly in standard jelly glasses (8 ounce) in standard one-half pint vacuum packed jars with screw tops.
7. No artificial coloring permitted, except jellies.
8. Canned goods must have been canned since last Fair, except dill pickles which may be a year old.
9. Any canned goods may be opened during judging.
10. No mayonnaise jars will be accepted.
11. Small ribbon stickers will be used during Fair for display. Upon pick up of item, exhibitors will be given regular ribbon.
12. Do not fill jars to top. (1/8" of top)

## DIVISION 1 – FRUITS (FOOD PRESERVATION)

1<sup>st</sup> \$4 | 2<sup>nd</sup> \$3 | 3<sup>rd</sup> \$2 | BEST OF SHOW - \$5

CLASS 12 – 1<sup>st</sup> \$7 | 2<sup>nd</sup> \$5 | 3<sup>rd</sup> \$3

## CLASS

- |  |   |
|--|---|
| 1. Applesauce ( <i>Pint or quart</i> )               | 10. Raspberries ( <i>Pint or quart</i> )  |
| 2. Blackberries ( <i>Pint or quart</i> )             | 11. Fruits, Not Listed ( <i>Pint or quart</i> )   |
| 3. Blueberries                                       | 12. Displays ( <i>Not less than six different fruits; no pre display arrangements, doesn't compete for Best of Show</i> ) |
| 4. Cherries Red, pitted ( <i>Pint or quart</i> )     | 13. Fruit Juices  |
| 5. Cherries Red, unpitted ( <i>Pint or quart</i> )   | 14. Made by person with special needs   |
| 6. Cherries White, unpitted ( <i>Pint or quart</i> ) |   |
| 7. Pears ( <i>Pint or quart</i> )                    |   |
| 8. Peaches ( <i>Pint or quart</i> )                  |   |
| 9. Plums ( <i>Pint or quart</i> )                    |   |



## **DIVISION 2 – MEATS (FOOD PRESERVATION)**

1<sup>st</sup> \$4 | 2<sup>nd</sup> \$3 | 3<sup>rd</sup> \$2 | BEST OF SHOW - \$5

### **CLASS**

- |                                     |  |
|-------------------------------------|--|
| 1. Beef                             | 7. Wild Game ( <i>Venison, etc.</i> )                            |
| 2. Chicken ( <i>Boiled</i> )        | 8. Beef Jerky  |
| 3. Pork Pudding                     | 9. Turkey Jerky  |
| 4. Pork Sausage                     | 10. Deer Jerky   |
| 5. Pork Tenderloin                  | 11. Other Jerky ( <i>Other than above, include description</i> ) |
| 6. Meat ( <i>Other than above</i> ) |  |

## **DIVISION 3 – MEATS (SMOKED)**

1<sup>st</sup> \$4 | 2<sup>nd</sup> \$3 | 3<sup>rd</sup> \$2 | BEST OF SHOW - \$5

### **CLASS**

- |  |                                   |
|--|-----------------------------------|
| 1. Smoked Ham ( <i>Home or sugar cured</i> ) | 3. Smoked Stuffed Sausage Bladder |
| 2. Smoked Shoulder ( <i>Home cured</i> )     |                                   |

## **DIVISION 4 – VEGETABLES (FOOD PRESERVATION)**

1<sup>st</sup> \$4 | 2<sup>nd</sup> \$3 | 3<sup>rd</sup> \$2 | BEST OF SHOW - \$5

CLASS 26 – 1<sup>st</sup> \$7 | 2<sup>nd</sup> \$5 | 3<sup>rd</sup> \$3

### **CLASS**

- |                                 |  |
|---------------------------------|--|
| 1. Beets                        | 15. Soup Mixture ( <i>No Meat</i> )  |
| 2. Broccoli                     | 16. Spinach  |
| 3. Cabbage                      | 17. String Beans ( <i>Green, cut/whole</i> )   |
| 4. Carrots ( <i>Cut/whole</i> ) | 18. Tomatoes ( <i>Pieces</i> )   |
| 5. Corn                         | 19. Tomatoes ( <i>Whole</i> )  |
| 6. Hominy                       | 20. Wax Beans  |
| 7. Kale                         | 21. Succotash  |
| 8. Lima Beans                   | 22. Cauliflower  |
| 9. Peas                         | 23. Stewed Tomatoes  |
| 10. Peppers                     | 24. Vegetable Juices ( <i>Tomato, etc.</i> )   |
| 11. Potatoes                    | 25. Other  |
| 12. Pumpkin                     | 26. Display ( <i>No pre-display arrangements, not less than six different vegetables</i> ) ( <i>Doesn't compete for Best of Show</i> ) |
| 13. Sauerkraut                  | 27. Made by person with special needs  |
| 14. Squash                      |  |

## **DIVISION 5 – DRIED FOODS**

1<sup>st</sup> \$3 | 2<sup>nd</sup> \$2 | 3<sup>rd</sup> \$1 | BEST OF SHOW - \$5

### **CLASS**

- |                    |  |
|--------------------|--|
| 1. Apples          | 7. Potato Chips                                  |
| 2. Black Walnuts   | 8. Shell Barks                                   |
| 3. Corn            | 9. Vegetables                                    |
| 4. English Walnuts | 10. Dried Foods                                  |
| 5. Fruits          | ( <i>Other than above, include description</i> ) |
| 6. Meats           |  |



### **DIVISION 6 – JELLIES**

1<sup>st</sup> \$4 | 2<sup>nd</sup> \$3 | 3<sup>rd</sup> \$2

BEST OF SHOW - \$5 (*Selected From Divisions 6 – 14*)

#### **CLASS**

- |               |  |
|---------------|--|
| 1. Apples     | 9. Mint  |
| 2. Blackberry | 10. Peach  |
| 3. Blueberry  | 11. Pepper   |
| 4. Cherry     | 12. Raspberry ( <i>Black</i> )                               |
| 5. Crabapple  | 13. Raspberry ( <i>Red</i> )                                 |
| 6. Currant    | 14. Strawberry   |
| 7. Grape      | 15. Jellies ( <i>Other than above, include description</i> ) |
| 8. Herb       | 16. Made by person with special needs                        |

### **DIVISION 7 – JAMS**

1<sup>st</sup> \$4 | 2<sup>nd</sup> \$3 | 3<sup>rd</sup> \$2 | BEST OF SHOW - \$5

(*Crushed fruit and sugar, cooked until thick*)

#### **CLASS**

- |               |                                       |
|---------------|---------------------------------------|
| 1. Apple      | 8. Plum                               |
| 2. Blackberry | 9. Raspberry ( <i>Black</i> )         |
| 3. Blueberry  | 10. Raspberry ( <i>Red</i> )          |
| 4. Cherry     | 11. Strawberry                        |
| 5. Grape      | 12. Made by person with special needs |
| 6. Peach      | 13. Other                             |
| 7. Pear       |                                       |

### **DIVISION 8 – PRESERVES**

1<sup>st</sup> \$4 | 2<sup>nd</sup> \$3 | 3<sup>rd</sup> \$2 | BEST OF SHOW - \$5

(*Fruits cooked with equal amounts of sugar; fruit retains original shape*)

#### **CLASS**

- |                               |   |
|-------------------------------|---|
| 1. Cherry                     | 5. Strawberry   |
| 2. Peach                      | 6. Tomato ( <i>Yellow</i> )                                   |
| 3. Raspberry ( <i>Black</i> ) | 7. Preserves ( <i>Other than above, include description</i> ) |
| 4. Raspberry ( <i>Red</i> )   | 8. Made by person with special needs                          |

### **DIVISION 9 – CONSERVES**

1<sup>st</sup> \$4 | 2<sup>nd</sup> \$3 | 3<sup>rd</sup> \$2

#### **CLASS**

- |                             |                 |
|-----------------------------|-----------------|
| 1. Made of 2 or more fruits | 3. With raisins |
| 2. With nuts                |                 |

### **DIVISION 10 – BUTTERS**

1<sup>st</sup> \$4 | 2<sup>nd</sup> \$3 | 3<sup>rd</sup> \$2

(*Purees cooked until thick*)

#### **CLASS**

- |                 |   |
|-----------------|---|
| 1. Apple Butter | 4. Pear Butter                              |
| 2. Grape Butter | 5. Other ( <i>Except any of the above</i> ) |
| 3. Peach Butter |   |



## **DIVISION 11 – MARMALADES**

1<sup>st</sup> \$4 | 2<sup>nd</sup> \$3 | 3<sup>rd</sup> \$2

### **CLASS**

1. Marmalades

## **DIVISION 12 – PICKLES**

1<sup>st</sup> \$4 | 2<sup>nd</sup> \$3 | 3<sup>rd</sup> \$2 | BEST OF SHOW - \$5

### **CLASS**

- |                              |  |
|------------------------------|--|
| 1. Beans                     | 14. Mustard Pickle   |
| 2. Beet                      | 15. Onions   |
| 3. Bread and Butter          | 16. Peaches  |
| 4. Chow-chow                 | 17. Peppers  |
| 5. Chutney                   | 18. Pepper Relish  |
| 6. Corn Relish               | 19. Seven-day  |
| 7. Cucumber Relish           | 20. Tomato Relish  |
| 8. Cucumber ( <i>Sour</i> )  | 21. Watermelon   |
| 9. Cucumber ( <i>Sweet</i> ) | 22. Zucchini Pickle  |
| 10. Dill                     | 23. Zucchini Relish  |
| 11. Fourteen-day             | 24. Pickles ( <i>Other than above, include description</i> ) |
| 12. Kosher                   | 25. Made by person with special needs                        |
| 13. Lime                     |  |

## **DIVISION 13 – LIQUID SYRUPS-DESSERT TOPPINGS**

1<sup>st</sup> \$4 | 2<sup>nd</sup> \$3 | 3<sup>rd</sup> \$2 | BEST OF SHOW - \$5

### **CLASS**

- |              |                 |
|--------------|-----------------|
| 1. Clear     | 3. Without Nuts |
| 2. With Nuts | 4. Other        |

## **DIVISION 14 – SALSA**

1<sup>st</sup> \$4 | 2<sup>nd</sup> \$3 | 3<sup>rd</sup> \$2 | BEST OF SHOW - \$5

### **CLASS**

- |          |          |
|----------|----------|
| 1. Mild  | 3. Fruit |
| 2. Spicy | 4. Other |

## **DIVISION 15 – SAUCES**

1<sup>st</sup> \$4 | 2<sup>nd</sup> \$3 | 3<sup>rd</sup> \$2 | BEST OF SHOW - \$5

### **CLASS**

- |   |   |
|---|---|
| 1. Chili Sauce ( <i>with Meat</i> )     | 6. Spaghetti Sauce ( <i>without Meat</i> )<br>( <i>can have tomatoes, onions, green peppers</i> ) |
| 2. Chili Sauce ( <i>without Meat</i> )  |   |
| 3. Pizza Sauce                          | 7. Tomato Sauce   |
| 4. BBQ Sauce                            | 8. Other  |
| 5. Spaghetti Sauce ( <i>with Meat</i> ) |   |

## **DIVISION 16 – CONDIMENTS**

1<sup>st</sup> \$4 | 2<sup>nd</sup> \$3 | 3<sup>rd</sup> \$2 | BEST OF SHOW - \$5

### **CLASS**

- |               |                   |
|---------------|-------------------|
| 1. Ketchup    | 4. Mustard, Plain |
| 2. Mayonnaise | 5. Mustard, Mild  |
| 3. Other      | 6. Mustard, Hot   |



## **DIVISION 17 – HERBAL VINEGARS & VINAIGRETTES**

1<sup>st</sup> \$4 | 2<sup>nd</sup> \$3 | 3<sup>rd</sup> \$2 | BEST OF SHOW - \$5

1. Herbs must be grown by exhibitor.
2. All vinegars and vinaigrettes must have a label or tag describing your special mix.
3. Herbs can be in any glass jar or clear glass bottle (any size).

### **CLASS**

#### Vinegars

1. Rosemary
2. Tarragon
3. Basil
4. Fruit
5. Combinations
6. Mint

7. Dill
8. Other

#### Vinaigrettes

9. Pure Virgin Oil
10. Chili Peppers
11. Black Peppercorn
12. Fruit

## **DIVISION 18 – DRIED HERBS**

1<sup>st</sup> \$4 | 2<sup>nd</sup> \$3 | 3<sup>rd</sup> \$2 | BEST OF SHOW - \$5

### **CLASS**

1. Basil
2. Chives
3. Herb Mixture
4. Oregano
5. Parsley
6. Rosemary
7. Thyme
8. Other





# Dept. O – Home Furnishings

## Rules & Regulations:

1. Exhibits must be completed within the Fair year.
2. All articles must be clean.
3. All latch hook items must be bound with proper binding.
4. Any afghan – knitted or crocheted must be knitted or crocheted the whole afghan.

### DIVISION 1 – AFGHANS (CROCHETED)

1<sup>st</sup> \$4 | 2<sup>nd</sup> \$3 | 3<sup>rd</sup> \$2 | BEST OF SHOW - \$10

#### CLASS

- |   |  |
|---|--|
| 1. Afghan Stitch ( <i>Mosaic Crochet Interlocking</i> ) | 12. Patriotic  |
| 2. Blocks   | 13. Ripple Stitch  |
| 3. Childs ( <i>3 yr. to 12 yr.</i> )                    | 14. Ripple, Variations                                     |
| 4. Child's Bedspread                                    | 15. Shell Stitch   |
| 5. Coverlet   | 16. Strips   |
| 6. Embroidered  | 17. Stroller Cover   |
| 7. Granny ( <i>Traditional</i> )                        | 18. Holiday Afghan   |
| 8. Granny ( <i>Variation</i> )                          | 19. Other ( <i>Crocheted afghan, include description</i> ) |
| 9. Infant ( <i>newborn to 2 yr.</i> )                   | 20. Made by Senior Citizen                                 |
| 10. One Piece   | 21. Made by person with special needs                      |
| 11. Original Design                                     |  |

### DIVISION 2 – AFGHANS (KNITTED)

1<sup>st</sup> \$4 | 2<sup>nd</sup> \$3 | 3<sup>rd</sup> \$2 | BEST OF SHOW - \$10

#### CLASS

- |                                    |   |
|------------------------------------|---|
| 1. Blocks                          | 7. Patriotic  |
| 2. Infants                         | 8. Holiday Afghan                                   |
| 3. Other ( <i>Knitted afghan</i> ) | 9. Other  |
| 4. One Piece                       | 10. Made by Senior Citizen ( <i>65 yrs and up</i> ) |
| 5. Strips                          | 11. Made by person with special needs               |
| 6. Original Design                 |   |

### DIVISION 3 – LATCH HOOK

1<sup>st</sup> \$4 | 2<sup>nd</sup> \$3 | 3<sup>rd</sup> \$2 | BEST OF SHOW - \$10

#### CLASS

- |                                    |                                      |
|------------------------------------|--------------------------------------|
| 1. Rug ( <i>Kit</i> )              | 4. Wall Hanging ( <i>Original</i> )  |
| 2. Rug ( <i>Original</i> )         | 5. Other                             |
| 3. Other ( <i>Knitted afghan</i> ) | 6. Made by person with special needs |

### DIVISION 4 – QUILTS

*Exhibits must be completed within the Fair year.*

*All articles must be clean and smoke free.*

1<sup>st</sup> \$6 | 2<sup>nd</sup> \$4 | 3<sup>rd</sup> \$3 | BEST OF SHOW - \$10

#### CLASS

- |  |   |
|--|---|
| 1. Applique ( <i>Hand quilted</i> )        | 9. Long Arm Quilt by Other                      |
| 2. Applique ( <i>Machine quilted</i> )     | 10. Made by a Group                             |
| 3. Embroidered ( <i>Machine and Hand</i> ) | 11. Made by Hand Quilting                       |
| 4. Patchwork                               | 12. Made by Machine Only                        |
| 5. Original                                | 13. Yearly Fair Theme/Quilt Dept. Theme         |
| 6. Comforter ( <i>Tied</i> )               | 14. Miniature ( <i>No larger than 18 x 18</i> ) |
| 7. Borjello ( <i>Quilted</i> )             | 15. Pieced by hand                              |
| 8. Childs Quilt                            | 16. Sampler ( <i>All squares different</i> )    |



- |  |   |
|--|---|
| 17. Scrap ( <i>No repeat fabrics</i> ) | 22. Made by Senior Citizen ( <i>65 yrs and up</i> ) |
| 18. Wall Hanging                       | 23. Made by person with special needs               |
| 19. Yo-Yo, Grandmother Flower Garden   | 24. Quilts for a Cause                              |
| 20. Seasonal                           | 25. Other ( <i>any not listed</i> )                 |
| 21. Home Accessories                   |   |

### **DIVISION 5 – QUILTED CLOTHING**

1<sup>st</sup> \$4 | 2<sup>nd</sup> \$3 | 3<sup>rd</sup> \$2 | BEST OF SHOW - \$10

#### **CLASS**

- |         |                         |
|---------|-------------------------|
| 1. Vest | 3. Wearable Accessories |
| 2. Coat | 4. Totes                |

### **DIVISION 6 – RUGS**

1<sup>st</sup> \$4 | 2<sup>nd</sup> \$3 | 3<sup>rd</sup> \$2 | BEST OF SHOW - \$10

#### **CLASS**

- |              |           |
|--------------|-----------|
| 1. Braided   | 3. Hooked |
| 2. Crocheted |           |

### **DIVISION 7 – WEAVING**

1<sup>st</sup> \$4 | 2<sup>nd</sup> \$3 | 3<sup>rd</sup> \$2 | BEST OF SHOW - \$10

#### **CLASS**

- |            |                         |
|------------|-------------------------|
| 1. Afghan  | 4. Other                |
| 2. Blanket | 5. Wearable Clothing    |
| 3. Rug     | 6. Wearable Accessories |

### **DIVISION 8 – SKEINS** (*Open to all Maryland Citizens*)

1<sup>st</sup> \$4 | 2<sup>nd</sup> \$3 | 3<sup>rd</sup> \$2 | BEST OF SHOW - \$10

- |  |   |
|--|---|
| 1. Must be prepared by spinner from raw wool or fiber. | 4. Thick is less than 10 wraps per inch.                                    |
| 2. Fine is 20 or more wraps per inch.                  | 5. Attach a 3"x5" index card identifying the type(s) of wool or fiber used. |
| 3. Medium is 10 to 19 wraps per inch.                  |   |

#### **CLASS**

- |  |  |
|--|--|
| 1. Fine singles yarn ( <i>100% animal wool</i> )                   | 6. Fine plied yarn ( <i>At least 50% animal wool</i> )   |
| 2. Fine singles yarn ( <i>At least 50% animal wool</i> )           | 7. Medium plied yarn ( <i>100% animal wool</i> )         |
| 3. Medium – thick singles yarn ( <i>100% animal wool</i> )         | 8. Medium plied yarn ( <i>At least 50% animal wool</i> ) |
| 4. Medium – thick singles yarn ( <i>At least 50% animal wool</i> ) | 9. Thick plied yarn ( <i>100% animal wool</i> )          |
| 5. Fine plied yarn ( <i>100% animal wool</i> )                     | 10. Thick plied yarn ( <i>At least 50% animal wool</i> ) |
|  | 11. Yarn dyed by spinner                                 |

### **DIVISION 9 – HAND KNITTED ARTICLES (100% ANIMAL WOOL)**

### **DIVISION 10 – HAND KNITTED ARTICLES (AT LEAST 50% ANIMAL WOOL)**

(*Open to all Maryland Citizens*)

1. All articles must be made from yarn that was spun by the exhibitor.
2. Attach a 3"x5" index card identifying the type of wool or fiber used.

#### **CLASS**

- |                            |  |
|----------------------------|--|
| 1. Small to medium garment | 5. Miscellaneous ( <i>any not listed</i> ) |
| 2. Large garment           |  |
| 3. Blankets, Afghans       |  |
| 4. Scarves, Shawls         |  |



# Dept. P – Clothing

## Rules & Regulations:

1. All articles must have been made within the past year.
2. Judging will be based on general appearance (clean and pressed), design and color, material used, and workmanship.

BEST OF SHOW- CROCHETED \$10.00 (*SELECTED FROM DIVISIONS 1,2,3*)

BEST OF SHOW- KNITTED \$10.00 (*SELECTED FROM DIVISIONS 1,2,3*)

BEST OF SHOW- SMOCKED \$10.00 (*SELECTED FROM DIVISIONS 1,2,3*)

## DIVISION 1 – ADULTS (CLOTHING)

1<sup>st</sup> \$4 | 2<sup>nd</sup> \$3 | 3<sup>rd</sup> \$2

### CLASS

- |   |   |
|---|---|
| 1. Scarf ( <i>Crocheted</i> )                 | 11. Sweater, Lightweight ( <i>Knitted</i> )         |
| 2. Sweater, Bulky ( <i>Crocheted</i> )        | 12. Sweater, Mediumweight ( <i>Knitted</i> )        |
| 3. Sweater, Lightweight ( <i>Crocheted</i> )  | 13. Vest or Cape ( <i>Knitted</i> )                 |
| 4. Sweater, Mediumweight ( <i>Crocheted</i> ) | 14. Other Articles ( <i>Knitted</i> )               |
| 5. Vest or Cape ( <i>Crocheted</i> )          | 15. Blouse ( <i>Smocked</i> )                       |
| 6. Other Articles ( <i>Crocheted</i> )        | 16. Dress ( <i>Smocked</i> )                        |
| 7. Cap or Hat ( <i>Knitted</i> )              | 17. Other ( <i>Smocked</i> )                        |
| 8. Cap or Hat ( <i>Crocheted</i> )            | 18. Applied Clothing                                |
| 9. Skirts                                     | 19. Made by person with special needs               |
| 10. Sweater, Bulky ( <i>Knitted</i> )         | 20. Made by Senior Citizen ( <i>65 yrs and up</i> ) |

## DIVISION 2 – CHILDRENS (CLOTHING UP TO 6 YEARS)

1<sup>st</sup> \$4 | 2<sup>nd</sup> \$3 | 3<sup>rd</sup> \$2

### CLASS

- |   |   |
|---|---|
| 1. Booties ( <i>Crocheted</i> )         | 10. Three-piece Set ( <i>Knitted</i> )    |
| 2. Dress ( <i>Crocheted</i> )           | 11. Other Articles ( <i>Knitted</i> )     |
| 3. Sweater ( <i>Crocheted</i> )         | 12. Bonnet ( <i>Smocked</i> )             |
| 4. Three-piece Set ( <i>Crocheted</i> ) | 13. Picture Smocking ( <i>Smocked</i> )   |
| 5. Hat ( <i>Crocheted</i> )             | 14. Bishop ( <i>Smocked</i> )             |
| 6. Other Articles ( <i>Crocheted</i> )  | 15. Christening Outfit ( <i>Smocked</i> ) |
| 7. Hat ( <i>Knitted</i> )               | 16. Holiday ( <i>Smocked</i> )            |
| 8. Dress ( <i>Knitted</i> )             | 17. Other Articles ( <i>Smocked</i> )     |
| 9. Sweater ( <i>Knitted</i> )           |   |

## DIVISION 3 – CHILDRENS

1<sup>st</sup> \$4 | 2<sup>nd</sup> \$3 | 3<sup>rd</sup> \$2

### CLASS

- |  |                                       |
|--|---------------------------------------|
| 1. Hat ( <i>Crocheted</i> )            | 8. Other Articles ( <i>Knitted</i> )  |
| 2. Sweater ( <i>Crocheted</i> )        | 9. Basic Yoke ( <i>Smocked</i> )      |
| 3. Other Articles ( <i>Crocheted</i> ) | 10. Bishop ( <i>Smocked</i> )         |
| 4. Sweater ( <i>Knitted</i> )          | 11. Holiday ( <i>Smocked</i> )        |
| 5. Hat ( <i>Knitted</i> )              | 12. Other Articles ( <i>Smocked</i> ) |
| 6. Gloves ( <i>Knitted</i> )           |                                       |
| 7. Collar ( <i>Knitted</i> )           |                                       |



## **DIVISION 4 – SEWN GARMENTS (INCLUDING SMOCKED GARMENTS)**

1<sup>st</sup> \$4 | 2<sup>nd</sup> \$3 | 3<sup>rd</sup> \$2 | BEST OF SHOW (Adult/Children/Accessories) - \$10

### **CLASS**

- |   |   |
|---|---|
| 1. Blouse   | 20. Infant Layette Items                            |
| 2. Every day, Boy's Apparel                           | 21. Bridal Gown                                     |
| 3. Better Garment, Boy's Apparel                      | 22. Vest ( <i>Men or Women</i> )                    |
| 4. Action Wear, Boy's Apparel                         | 23. Applique Clothing                               |
| 5. Coat, Boy's Apparel                                | 24. Adult Wear Accessories                          |
| 6. Other, Boy's Apparel                               | 25. Decorated T-Shirt                               |
| 7. Everyday Girl's Apparel                            | 26. Decorated Shirt                                 |
| 8. Better Garment, Girl's Apparel                     | 27. Ladies Dresses                                  |
| 9. Action Wear, Girl's Apparel                        | 28. Ladies Suits                                    |
| 10. Coat, Girl's Apparel                              | 29. Ladies Slacks                                   |
| 11. Other, Girl's Apparel                             | 30. Decorated Clothing                              |
| 12. Sewing Accessories ( <i>totes, purses, etc.</i> ) | 31. Ladies Everyday Wear                            |
| 13. Coat ( <i>Pattern</i> ) Man, Woman, Child         | 32. Apron   |
| 14. Men's Suit  | 33. Original Design                                 |
| 15. Costumes ( <i>Child up to 6 yrs.</i> )            | 34. Quilted Clothing ( <i>Hand Sewn</i> )           |
| 16. Costumes ( <i>Child 7-14 yrs.</i> )               | 35. Quilted Clothing ( <i>Machine Sewn</i> )        |
| 17. Evening Gown                                      | 36. Other Sewn Garment                              |
| 18. Nightwear/Loungewear                              | 37. Made by Senior Citizen ( <i>65 yrs and up</i> ) |
| 19. Recycled Materials                                |   |

## **Dept. Q – Needle Arts**

### **Rules & Regulations:**

1. All articles must have been made within the past year.
2. Judging will be based on workmanship, choice and placement of design, choice of fabric and color.
3. All pictures, samples and wall hangings must be ready for hanging: mounted, backed, framed with wire and hooks.
4. Seasonal decorations must be original.
5. Dolls and doll clothes must be handcrafted.
6. All clothing and bodies on dolls, animals and toys must be made by the exhibitor.
7. Measure diagonally within mat on cross-stitch pictures.

## **DIVISION 1 – ANIMALS AND DOLLS**

1<sup>st</sup> \$4 | 2<sup>nd</sup> \$3 | 3<sup>rd</sup> \$2 | BEST OF SHOW - \$10

### **CLASS**

- |  |  |
|--|--|
| 1. Animal ( <i>Cloth</i> )               | 8. Doll Clothes ( <i>Sewn</i> )                            |
| 2. Animal ( <i>Crocheted</i> )           | 9. Doll Clothes ( <i>Crocheted</i> )                       |
| 3. Animal ( <i>Plush</i> )               | 10. Novelty Covers   |
| 4. Doll ( <i>Seasonal</i> )              | 11. Toys Made of Cloth                                     |
| 5. Doll ( <i>Crocheted</i> )             | 12. Other ( <i>Other than above, include description</i> ) |
| 6. Doll ( <i>Cloth, dressed, large</i> ) | 13. Country/Folk Art Dolls                                 |
| 7. Doll ( <i>Cloth, dressed, small</i> ) | 14. Made by Senior Citizen                                 |



## **DIVISION 2 – COUNTED THREAD & STAMPED DESIGN**

1<sup>st</sup> \$4 | 2<sup>nd</sup> \$3 | 3<sup>rd</sup> \$2 | BEST OF SHOW - \$10

### **CLASS**

- |   |  |
|---|--|
| 1. Announcements                          | 9. Picture ( <i>Framed 18" &amp; over</i> )                |
| 2. Baby Items                             | 10. Picture ( <i>Framed, original</i> )                    |
| 3. Christmas                              | 11. Pillowcases (2)  |
| 4. Household Items ( <i>Towel, etc.</i> ) | 12. Tablecloth   |
| 5. Picture ( <i>Framed under 3"</i> )     | 13. Sampler  |
| 6. Picture ( <i>Framed 3" to 7"</i> )     | 14. Wall Hanging ( <i>Ready to hang</i> )                  |
| 7. Picture ( <i>Framed 8" to 13"</i> )    | 15. Baby Items   |
| 8. Picture ( <i>Framed 14" to 17"</i> )   | 16. Other ( <i>Other than above, include description</i> ) |

## **DIVISION 3 – CREWEL WORK**

1<sup>st</sup> \$4 | 2<sup>nd</sup> \$3 | 3<sup>rd</sup> \$2 | BEST OF SHOW - \$10

### **CLASS**

1. Picture
2. Other

## **DIVISION 4 – CROCHETED HOME ITEMS**

1<sup>st</sup> \$4 | 2<sup>nd</sup> \$3 | 3<sup>rd</sup> \$2 | BEST OF SHOW - \$10

### **CLASS**

- |  |  |
|--|--|
| 1. Amigurumi Toys                        | 7. Tablecloth  |
| 2. Bedspread                             | 8. Wall Hangings   |
| 3. Borders ( <i>2 pillowcases etc.</i> ) | 9. Baby Items  |
| 4. Centerpiece                           | 10. Other ( <i>Other than above, include description</i> ) |
| 5. Doilies                               | 11. Made by Senior Citizen ( <i>65 yrs and up</i> )        |
| 6. Potholder                             |  |

## **DIVISION 5 – EMBROIDERY**

1<sup>st</sup> \$4 | 2<sup>nd</sup> \$3 | 3<sup>rd</sup> \$2 | BEST OF SHOW - \$10

### **CLASS**

- |  |   |
|--|---|
| 1. Clothing                              | 6. Others ( <i>Except any of above</i> )            |
| 2. Machine Embroidery                    | 7. Smocking   |
| 3. Picture ( <i>Framed</i> )             | 8. Other Stitches                                   |
| 4. Pillowcases (2)                       | ( <i>Except any of above, include description</i> ) |
| 5. Tablecloth ( <i>Linen or cotton</i> ) |   |

## **DIVISION 6 – NEEDLEPOINT**

1<sup>st</sup> \$4 | 2<sup>nd</sup> \$3 | 3<sup>rd</sup> \$2 | BEST OF SHOW - \$10

Needlepoint is a type of canvas work, a form of embroidery in which yarn is stitched through a stiff open weave canvas.

### **CLASS**

- |                 |  |
|-----------------|--|
| 1. Picture      | 3. Other   |
| 2. Wall Hanging | ( <i>Other than above, include description</i> ) |



### **DIVISION 7 – NEEDLEPOINT ON PLASTIC**

1<sup>st</sup> \$4 | 2<sup>nd</sup> \$3 | 3<sup>rd</sup> \$2 | BEST OF SHOW - \$10

#### **CLASS**

- |                         |   |
|-------------------------|---|
| 1. Box                  | 4. Other Holiday  |
| 2. Buildings & Trains   | 5. Tote Bag   |
| 3. Christmas Decoration | 6. Other ( <i>Other than above, include description</i> ) |

### **DIVISION 8 – PILLOWS**

1<sup>st</sup> \$4 | 2<sup>nd</sup> \$3 | 3<sup>rd</sup> \$2 | BEST OF SHOW - \$10

#### **CLASS**

- |                                  |  |
|----------------------------------|--|
| 1. Candle wicking                | 5. Machine ( <i>Stitched</i> )                   |
| 2. Crocheted                     | 6. Quilted                                       |
| 3. Cross Stitch on Aida or Linen | 7. Other   |
| 4. Embroidered                   | ( <i>Other than above, include description</i> ) |

### **DIVISION 9 – KNITTED ITEMS**

1<sup>st</sup> \$4 | 2<sup>nd</sup> \$3 | 3<sup>rd</sup> \$2 | BEST OF SHOW - \$10

#### **CLASS**

- |                     |  |
|---------------------|--|
| 1. Knitted Clothing | 6. Bedspread                                       |
| 2. Doilies          | 7. Seasonal Items                                  |
| 3. Potholders       | 8. Made by Senior Citizen ( <i>65 yrs and up</i> ) |
| 4. Dish Clothes     | 9. Scarf   |
| 5. Baby Items       | 10. Other  |

### **DIVISION 10 – BOBBIN LACE**

1<sup>st</sup> \$4 | 2<sup>nd</sup> \$3 | 3<sup>rd</sup> \$2 | BEST OF SHOW - \$10

#### **CLASS**

- |               |               |
|---------------|---------------|
| 1. Large Item | 2. Small Item |
|---------------|---------------|

### **DIVISION 11 – SEASONAL DECORATIONS**

1<sup>st</sup> \$4 | 2<sup>nd</sup> \$3 | 3<sup>rd</sup> \$2 | BEST OF SHOW - \$10

#### **CLASS**

- |              |   |
|--------------|---|
| 1. Christmas | 4. Thanksgiving                         |
| 2. Easter    | 5. Valentine                            |
| 3. Halloween | 6. Other ( <i>Except any of above</i> ) |

### **DIVISION 12 - TATTING**

1<sup>st</sup> \$4 | 2<sup>nd</sup> \$3 | 3<sup>rd</sup> \$2 | BEST OF SHOW - \$10

#### **CLASS**

- |               |               |
|---------------|---------------|
| 1. Large Item | 2. Small Item |
|---------------|---------------|

### **\*\*NEW\*\* DIVISION 13 - MACRAME**

1<sup>st</sup> \$4 | 2<sup>nd</sup> \$3 | 3<sup>rd</sup> \$2 | BEST OF SHOW - \$10

#### **CLASS**

- |               |
|---------------|
| 1. Large Item |
| 2. Small Item |



# Dept. R – Arts & Crafts

All articles must be made by the exhibitor within the Fair year.

## DIVISION 1 - CARPENTRY

1<sup>st</sup> \$6 | 2<sup>nd</sup> \$4 | 3<sup>rd</sup> \$2 | BEST OF SHOW - \$10

### CLASS

- |  |                                       |
|--|---------------------------------------|
| 1. Doll House  | 7. Inlaid Woods                       |
| 2. Furniture, Large ( <i>Dresser, desk; no larger than 3' x 6'</i> ) | 8. Models                             |
| 3. Furniture, Medium ( <i>Chair, table</i> )                         | 9. Scroll Saw                         |
| 4. Furniture, Small ( <i>Stool, box</i> )                            | 10. Wood Turnings                     |
| 5. Small Toys  | 11. Bird Houses ( <i>Functional</i> ) |
| 6. Large Toys  | 12. Bird Houses ( <i>Decorated</i> )  |
|  | 13. Other Carpentry                   |

## DIVISION 2 – CARVED WOOD

1<sup>st</sup> \$6 | 2<sup>nd</sup> \$4 | 3<sup>rd</sup> \$2 | BEST OF SHOW - \$10

### CLASS

- |                             |  |
|-----------------------------|--|
| 1. Animals, other than pets | 8. Caricatures                               |
| 2. Pets                     | 9. Car-Truck-Boats, etc.                     |
| 3. Birds                    | 10. Human Figures                            |
| 4. Ducks                    | 11. Wood Nymph                               |
| 5. Fish                     | 12. Relief Carving ( <i>building, etc.</i> ) |
| 6. Chip Carving             | 13. Wood Burning                             |
| 7. Canes and Walking Sticks | 14. Other                                    |

## DIVISION 3 - CERAMICS

1<sup>st</sup> \$6 | 2<sup>nd</sup> \$4 | 3<sup>rd</sup> \$2 | BEST OF SHOW - \$10

### CLASS

- |   |   |
|---|---|
| 1. All One Glaze ( <i>Glazed only</i> )                 | <i>choice of non-fire, stains, antiques, metallics, etc.)</i> |
| 2. Display, 3 Pieces ( <i>Glazed only</i> )             | 7. Combination  |
| 3. Textured Glaze ( <i>Glazed only</i> )                | <i>(one stroke, under glazes, glazes)</i>                     |
| 4. China Painting ( <i>Overglazed</i> )                 | 8. Dry Brushed  |
| 5. China Painting                                       | 9. Antiqued ( <i>All techniques</i> )                         |
| <i>(Fired, metallics, Mother of Pearl)</i>              | 10. Display, 3 Pieces ( <i>All techniques</i> )               |
| 6. Combination ( <i>Using more than one technique</i> ) | 11. Straight Painting   |

## DIVISION 4 - CRAFTS

1<sup>st</sup> \$6 | 2<sup>nd</sup> \$4 | 3<sup>rd</sup> \$2 | BEST OF SHOW - \$10

### CLASS

- |                        |  |
|------------------------|--|
| 1. Album or Book Cover | 13. Doll, Other ( <i>No Cloth Bodies</i> ) |
| 2. Basketry, Decorated | 14. Doll House                             |
| 3. Basketry, Fitted    | 15. Doll House Miniatures                  |
| 4. Basketry, Twining   | 16. Dried Flower, Arrangement              |
| 5. Basket, Shaker      | 17. Pinecone Wreath                        |
| 6. Basket, Not Listed  | 18. Dried Flowers, Swag                    |
| 7. Decorated Metal     | 19. Dried Flowers, Wreath                  |
| 8. Decorated Wood      | 20. Decorations, Christmas                 |
| 9. Decoupage           | 21. Decorations, Easter                    |
| 10. Doll, Apple        | 22. Decorations, Halloween                 |
| 11. Doll, Porcelain    | 23. Decorations, Thanksgiving              |
| 12. Doll, Wood         | 24. Decorations, Valentine                 |



- |   |   |
|---|---|
| 25. Decorations, Spring                                 | 38. Rubber Stamping                                 |
| 26. Decorations, Fall                                   | 39. Recycled Craft                                  |
| 27. Decorations, Patriotic                              | 40. Scrapbooking                                    |
| 28. Sculpey Clay Items                                  | 41. Silk Flowers, Arrangement                       |
| 29. Stenciling  | 42. Silk Flowers, Swag                              |
| 30. Tole Painting, Wood or Metal                        | 43. Silk Flower, Wreath                             |
| 31. Decorative Painting, Clothing                       | 44. Soap  |
| 32. Decorative Painting, On Fabric                      | 45. Stained Glass                                   |
| 33. Decorative Painting, Misc. ( <i>Rocks, Gourds</i> ) | 46. Item made with Felt                             |
| 34. Models ( <i>Car</i> )                               | 47. Diamond Art                                     |
| 35. Models ( <i>Truck</i> )                             | 48. Adult Collections                               |
| 36. Models ( <i>Airplane</i> )                          | 49. Other, Not Listed                               |
| 37. Painted Pottery                                     | 50. Made by person w/special needs                  |
|   | 51. Made by Senior Citizen ( <i>65 yrs and up</i> ) |

#### **DIVISION 5 – ORIGINAL DESIGN**

1<sup>st</sup> \$6 | 2<sup>nd</sup> \$4 | 3<sup>rd</sup> \$2 | BEST OF SHOW - \$10

##### **CLASS**

- |                 |                             |
|-----------------|-----------------------------|
| 1. Candles      | 6. Paper/Plastic            |
| 2. Clay/Pottery | 7. Sculpture                |
| 3. Fabric       | 8. Wood or Natural Material |
| 4. Jewelry      | 9. Other Medium             |
| 5. Macrame      |                             |

#### **DIVISION 6 – TAXIDERMMY**

1<sup>st</sup> \$6 | 2<sup>nd</sup> \$4 | 3<sup>rd</sup> \$2 | BEST OF SHOW - \$10

##### **CLASS**

1. Taxidermy

#### **DIVISION 7 – DECORATED SHOE**

1<sup>st</sup> \$6 | 2<sup>nd</sup> \$4 | 3<sup>rd</sup> \$2 | BEST OF SHOW - \$10

1. Entries can either be a single shoe or a pair.
2. Exhibitors are limited to one single entry
3. The following awards will be given:

Cutest \$6.00 | Most Original \$4.00 | Most Colorful \$4.00

##### **CLASS**

- |                                |                                    |
|--------------------------------|------------------------------------|
| 1. Created by youth ages 5-10  | 3. Created by youth ages 14-18     |
| 2. Created by youth ages 11-13 | 4. Created by adults age 19 and up |

#### **DIVISION 8 – DECORATED MAILBOX COMPETITION**

1<sup>st</sup> \$6 | 2<sup>nd</sup> \$4 | 3<sup>rd</sup> \$2 | BEST OF SHOW - \$10

##### **CLASS**

- |          |                           |
|----------|---------------------------|
| 1. Metal | 3. Synthetic/Raw Material |
| 2. Wood  |                           |



# Dept. S – Fine Art

## Rules & Regulations:

1. Must be painted by the exhibitor within the Fair year.
2. All artwork must be framed.
3. All artwork must be equipped with wire for hanging.
4. No string or tape on back for hanging
5. Must be original art, done by exhibitor – No Kits.
6. Exhibit should be no more than 42 inches total in any dimension. This measurement includes the framing.

1st \$6 | 2nd \$5 | 3rd \$3 | 4th \$2 | BEST OF SHOW \$10.00

## DIVISIONS

- |                    |                     |
|--------------------|---------------------|
| 1 – Acrylics       | 8 – Pencil & Crayon |
| 2 – Charcoal       | 9 – Watercolor      |
| 3 – Colored Ink    | 10 – Primitive      |
| 4 – Colored Pencil | 11 – Mixed Medium   |
| 5 – Oil            | 12 – Pencil Only    |
| 6 – Pastel         | 13 – Chalk          |
| 7 – Pen & Ink      |                     |

## CLASS

- |                                       |   |
|---------------------------------------|---|
| 1. Abstract                           | 8. Landscape ( <i>Original</i> )                |
| 2. Animal or Birds                    | 9. Marine                                       |
| 3. Flowers                            | 10. Miniature ( <i>4 inches include frame</i> ) |
| 4. Frederick County Landscape         | 11. Still Life                                  |
| 5. Head or Figure ( <i>Copy</i> )     | 12. Street Scene                                |
| 6. Head or Figure ( <i>Original</i> ) | 13. Painted by person with special needs        |
| 7. Landscape ( <i>Copy</i> )          | 14. Graphic Art                                 |

# Dept. T – Photography

## Rules & Regulations:

1. Open to Frederick County residents Only.
2. Photography entries are limited to 9 photographs per exhibitor.
3. The rules described herein apply to all photography whether color or black and white.
4. Photographs must be the work of the exhibitor. Photographs must be taken within the last year (Sept. 2024 – Sept. 2025).
5. Photographs previously submitted at The Great Frederick Fair will not be accepted for competition.
6. The photographer's name, address, telephone number and category must be on the back of each entry. Entries submitted by school age youth and entries student produced (student developed and printed) must include the exhibitors' age. Middle and high school student produced photography will be judged separately.
7. Entries with name or other markings on the front will not be accepted for competition.
8. Photographs in frames will not be accepted for competition.
9. Nude, obscene, or distasteful photographs will not be accepted for competition.
10. Exhibitors may enter only one photograph in each class. Once a particular



photograph has been entered into a class it cannot be entered again in another class.

11. Photographs must be 8" x 10", no other sizes will be accepted. All photos should be clear of free of any writing, including a camera recording date. All photographs, including digital photographs must be printed on photo paper. Photographs not printed on photo paper will be excluded from the competition.
12. Photographs must be SURFACE MOUNTED and CENTERED ON CLEAN STANDARD WHITE 11" x 14" photo mat board. Tag, Poster, or Foam boards are NOT acceptable. DO NOT USE OVERLAY MATS on the photographs. The photograph must be securely mounted to the mat board (must be mounted using rubber cement or permanent photo adhesive ONLY!) (Photo mat board may be purchased at the local framing and craft stores.)
13. Photographs which do not conform to all rules set forth herein will not be judged.
14. Interpretation of all rules are left to the discretion of the judge.
15. \*\*NEW\*\* Classes for youth exhibitors have been moved to Dept. U - Children's and W - Middle/High School Students.

1st \$5 | 2nd \$4 | 3rd \$3 | 4th \$2 | BEST OF SHOW \$10.00

## DIVISIONS

### 1. Black & White

#### CLASS

1. Animal (*Wildlife*)
2. Animal (*Farm*)
3. Birds
4. Pets
5. Insects
6. Babies
7. Children (*School age*)
8. Portrait (*Formal*)
9. Portrait (*Informal*)
10. Action
11. Sporting Event
12. Farm Activity
13. Buildings
14. Flowers
15. Frederick (*Inside city limits*)
16. Frederick (*Outside city limits*)
17. Landscape (*Autumn*)
18. Landscape (*Winter*)
19. Landscape (*Spring*)
20. Landscape (*Summer*)
21. Landscape (*Other*)
22. Seascape

### 2. Color

23. Street Scene
24. Sunset/Sunrise
25. Trees/Mountainscape
26. Stream/Waterfall
27. Present Day Picture of the Fair
28. Holidays
29. Comical, Funny, or Whimsical
30. Experimental/Abstract
31. Still Life
32. Underwater
33. Miscellaneous
34. Made by Person w/ Special Needs
35. Made by Senior Citizen (*65 yrs and up*)

## DISPLAY ONLY CLASSES

36. Old Farm Scenes
37. Fair Photo, 20 years ago
38. Fair Photo, 50 years ago
39. Pre-1950 Fair or Farm Life
40. Antique Photo in Frame



# Dept. U – Children's

All articles must be made by children 10 years old and under.

## Divisions 1, 2, 3, 4, 5

### Rules & Regulations:

1. Judging will be based on flavor, texture, and appearance.
2. All Baked goods must be made from scratch unless otherwise noted.
3. Items to be placed on sturdy paper or Styrofoam plate.
4. All frostings must be made from scratch.
5. No meringue pies.
6. Only enter half a cake or loaf of bread.
7. Novelty cakes can be Styrofoam. They will not be cut.
8. Pies should be in foil pie plate.
9. The recipe must accompany all machine-made breads.
10. Only 2-layer cakes.
11. Cookies should be 2" or 3", no bigger.
12. Recipes recommended on all items.

## Divisions 6, 7

### Rules & Regulations:

1. Jars must be clean and have rings on – NO RUSTY RINGS.
2. Canned fruits, vegetables, and meats must be exhibited in clear, (un-tinted), standard canning quart of pint jars, vacuumed packed with screw tops; preserves\*, jams\*, marmalades\*, butters\*, and pickles in clear (un-tinted) standard half-pint jars vacuumed packed with screw tops; jelly in standard jelly glasses (8 ounce), sealed with paraffin or in standard one-half pint vacuumed packed jars with screw tops. (\*may be sealed with paraffin)
3. No artificial coloring permitted, except jellies.
4. Canned goods must have been canned since last fair, except dill pickles which may be a year old.
5. Any canned goods may be opened during judging.
6. NO MAYONNAISE JARS will be accepted.
7. Small ribbon stickers will be used during fair for display. Upon Pick up of item, exhibitor will be given regular ribbon.
8. Do not fill jars to top.

## Divisions 8, 9, 10, 11, 12, 13

### Rules & Regulations:

1. No articles will be judged unless marked with the age of the exhibitor.
2. All drawings and paintings must be framed or placed on a backing suitable for hanging.
3. All foods must be on a sturdy paper plate or Styrofoam plate.
4. Collections must be secured on a board, covered with cellophane, or framed.

BEST OF SHOW \$10.00 (Selected from Divisions 1 - 13)



### DIVISION 1 – BREADS

1<sup>st</sup> \$4 | 2<sup>nd</sup> \$3 | 3<sup>rd</sup> \$2 | 4<sup>TH</sup> \$1

#### CLASS

- |                            |                                       |
|----------------------------|---------------------------------------|
| 1. Biscuits, plain (6)     | 9. Loaf, Other Yeast Bread Only       |
| 2. Gingerbread             | 10. Muffins, Blueberry (6)            |
| 3. Loaf, Banana Nut        | 11. Muffins, Banana (6)               |
| 4. Loaf, Pumpkin           | 12. Muffins, Not Listed (6)           |
| 5. Loaf, White             | 13. Machine Breads                    |
| 6. Loaf, Whole Wheat       | 14. Other                             |
| 7. Loaf, Zucchini          | 15. Made by person with special needs |
| 8. Loaf, Other Combination |                                       |

### DIVISION 2 – CAKES

1<sup>st</sup> \$4 | 2<sup>nd</sup> \$3 | 3<sup>rd</sup> \$2 | 4<sup>TH</sup> \$1

#### CLASS

- |                            |  |
|----------------------------|--|
| 1. Apple                   | 8. Novelty                                     |
| 2. Applesauce              | 9. Novelty ( <i>Great Frederick Fair</i> )     |
| 3. Carrot                  | 10. Pound Cake - Plain ( <i>Loaf or Ring</i> ) |
| 4. Chocolate               | 11. Pound Cake - Other ( <i>Loaf or Ring</i> ) |
| 5. Cupcakes (6)            | 12. Red Velvet                                 |
| 6. Devil's Food            | 13. Cake ( <i>Other than above</i> )           |
| 7. Other Cakes using fruit | 14. Made by person with special needs          |

### DIVISION 3 – CANDIES

1<sup>st</sup> \$4 | 2<sup>nd</sup> \$3 | 3<sup>rd</sup> \$2 | 4<sup>TH</sup> \$1

#### CLASS

- |                                     |   |
|-------------------------------------|---|
| 1. Chocolate ( <i>Hand dipped</i> ) | 7. Peanut Butter                        |
| 2. Chocolate ( <i>Molded</i> )      | 8. Potato                               |
| 3. Fudge ( <i>Nut</i> )             | 9. Uncooked                             |
| 4. Fudge ( <i>Peanut butter</i> )   | 10. Candies ( <i>Microwave</i> )        |
| 5. Fudge ( <i>Plain</i> )           | 11. Candies ( <i>Other than above</i> ) |
| 6. Mints                            | 12. Made by person with special needs   |

### DIVISION 4 – COOKIES

1<sup>st</sup> \$4 | 2<sup>nd</sup> \$3 | 3<sup>rd</sup> \$2 | 4<sup>TH</sup> \$1

#### CLASS

- |   |   |
|---|---|
| 1. Bar ( <i>Rectangular or square</i> ) | 14. Oatmeal ( <i>With raisins</i> )     |
| 2. Brownies ( <i>Nut</i> )              | 15. Peanut Butter, Plain                |
| 3. Brownies ( <i>Plain</i> )            | 16. Peanut Butter, Nuts                 |
| 4. Brownies, Blonde                     | 17. Refrigerator                        |
| 5. Brownies, Frosted                    | 18. Snickerdoodles                      |
| 6. Brownies, Double Chocolate           | 19. Oatmeal ( <i>Plain</i> )            |
| 7. Chocolate                            | 20. Toll House ( <i>Nut</i> )           |
| 8. Decorated                            | 21. Toll House ( <i>Plain</i> )         |
| 9. Ginger                               | 22. Unbaked                             |
| 10. M & M's                             | 23. Cookies ( <i>Other than above</i> ) |
| 11. Macaroons                           | 24. Made by person with special needs   |
| 12. Nut                                 |   |
| 13. Oatmeal ( <i>Plain</i> )            |   |



### DIVISION 5 – PIES

1<sup>st</sup> \$4 | 2<sup>nd</sup> \$3 | 3<sup>rd</sup> \$2 | 4<sup>TH</sup> \$1  
*Must be on or in 8" or 9" foil pie pan*

#### CLASS

- |              |                                      |
|--------------|--------------------------------------|
| 1. Apple     | 4. Peach                             |
| 2. Blueberry | 5. Pie ( <i>Other than listed</i> )  |
| 3. Cherry    | 6. Made by person with special needs |

### DIVISION 6 – JELLIES

1<sup>st</sup> \$4 | 2<sup>nd</sup> \$3 | 3<sup>rd</sup> \$2 | 4<sup>TH</sup> \$1

#### CLASS

- |               |   |
|---------------|---|
| 1. Apples     | 5. Raspberry ( <i>Black/Red</i> )                           |
| 2. Blackberry | 6. Strawberry   |
| 3. Grape      | 7. Jellies ( <i>Other than above, include description</i> ) |
| 4. Peach      |   |

### DIVISION 7 – JAMS

1<sup>st</sup> \$4 | 2<sup>nd</sup> \$3 | 3<sup>rd</sup> \$2 | 4<sup>TH</sup> \$1

#### CLASS

- |               |   |
|---------------|---|
| 1. Blackberry | 5. Raspberry ( <i>Black/Red</i> )                       |
| 2. Blueberry  | 6. Strawberry   |
| 3. Grape      | 7. Jam ( <i>Other than above, include description</i> ) |
| 4. Peach      |   |

### DIVISION 8 – COLLECTIONS

1<sup>st</sup> \$4 | 2<sup>nd</sup> \$3 | 3<sup>rd</sup> \$2 | 4<sup>TH</sup> \$1

#### CLASS

- |  |   |
|--|---|
| 1. Nature ( <i>Rocks, minerals, shells</i> ) | 3. Miscellaneous ( <i>Buttons, keys, etc.</i> ) |
| 2. Nature ( <i>Butterflies, insects</i> )    |   |

### DIVISION 9 – CRAFTS

1<sup>st</sup> \$4 | 2<sup>nd</sup> \$3 | 3<sup>rd</sup> \$2 | 4<sup>TH</sup> \$1

#### CLASS

- |   |                                       |
|---|---------------------------------------|
| 1. Basketry ( <i>Reed, raffia, etc.</i> ) | 9. Paper-Mache                        |
| 2. Ceramics ( <i>Mold</i> )               | 10. Recycle Craft                     |
| 3. Ceramics ( <i>Original</i> )           | 11. String Art                        |
| 4. Clay - Air Dried                       | 12. Wood, original                    |
| 5. Collage                                | 13. Wood, kit                         |
| 6. Decoupage                              | 14. Other ( <i>Craft</i> )            |
| 7. Diamond Art                            | 15. Made by person with special needs |
| 8. Duct Tape Craft                        | 16. Made by a group or class          |

### DIVISION 10 – DRAWINGS AND PAINTINGS

1<sup>st</sup> \$4 | 2<sup>nd</sup> \$3 | 3<sup>rd</sup> \$2 | 4<sup>TH</sup> \$1

#### CLASS

- |                    |                                       |
|--------------------|---------------------------------------|
| 1. Acrylic/Tempera | 8. Pencil, Black & White              |
| 2. Computer Art    | 9. Pencil, Color                      |
| 3. Crayon          | 10. Picture From a Copy               |
| 4. Marker          | 11. Watercolor                        |
| 5. Multimedia      | 12. Other                             |
| 6. Pastel          | 13. Made by person with special needs |
| 7. Pen & Ink       |                                       |



## **DIVISION 11 – MODELS (NO LEGOS)**

*(Same as Division 12)*

### **DIVISION 12 – K'NEX & LEGOS**

1<sup>st</sup> \$4 | 2<sup>nd</sup> \$3 | 3<sup>rd</sup> \$2 | 4<sup>th</sup> \$1

#### **CLASS**

- |             |                                      |
|-------------|--------------------------------------|
| 1. Airplane | 5. Truck                             |
| 2. Boat     | 6. Other                             |
| 3. Car      | 7. Made by person with special needs |
| 4. Display  |                                      |

### **DIVISION 13 - NEEDLEWORK**

1<sup>st</sup> \$4 | 2<sup>nd</sup> \$3 | 3<sup>rd</sup> \$2 | 4<sup>th</sup> \$1

#### **CLASS**

- |  |                                      |
|--|--------------------------------------|
| 1. Crocheting                                  | 6. Machine Sewn Article              |
| 2. Embroidery ( <i>Cross-Stitch, counted</i> ) | 7. Needlepoint                       |
| 3. Knitting                                    | 8. Other                             |
| 4. Latch Hook                                  | 9. Made by person with special needs |
| 5. Hand Sewn Article                           |                                      |

### **\*\*NEW\*\* DIVISION 14 - PHOTOGRAPHY**

**All photographs must follow rules from Dept. T - Photography.**

#### **CLASS**

- |                                 |                                 |
|---------------------------------|---------------------------------|
| 1. Action Shot                  | 14. Landscape ( <i>Spring</i> ) |
| 2. Animal ( <i>Wildlife</i> )   | 15. Landscape ( <i>Summer</i> ) |
| 3. Animal ( <i>Farm</i> )       | 16. Landscape ( <i>Other</i> )  |
| 4. Birds                        | 17. Pets                        |
| 5. Buildings                    | 18. Portrait                    |
| 6. Children (any age)           | 19. Seascape                    |
| 7. Insects                      | 20. Street Scene                |
| 8. Farm Activity                | 21. Sunset/Sunrise              |
| 9. *NEW* Favorite Place         | 22. Trees/Mountainscape         |
| 10. Flowers                     | 23. Stream/Waterfall            |
| 11. Frederick                   | 24. *NEW* Silly Face(s)         |
| 12. Landscape ( <i>Autumn</i> ) | 25. Still Life                  |
| 13. Landscape ( <i>Winter</i> ) | 26. Other/Misc.                 |

# **Dept. W – Middle/High School Students**

#### **Rules & Regulations:**

1. All articles must be made by youth 11 - 17 years old.
2. Students of any middle, high, parochial, or private school of Frederick County shall be eligible to enter in this department.
3. Entries must be the work of the youth exhibitor
4. All drawings or paintings must be framed or placed on backing suitable for hanging.
5. No sawtooth hangers.



BEST OF SHOW \$10.00 (Selected from Divisions 14 - 18, 19-20, 21-22, 23-27)

### **DIVISIONS - FINE ARTS**

- |                      |  |
|----------------------|--|
| 1 - ACRYLIC          | 8 - PEN & INK                                  |
| 2 - TEMPRA           | 9 - PENCIL – BLACK & WHITE                     |
| 3 - CHARCOAL         | 10 - PENCIL - COLOR                            |
| 4 - MAGIC MARKER     | 11 - WATERCOLOR                                |
| 5 - MULTIPLE MEDIUM  | 12 - GRAPHIC ART ( <i>Computer Generated</i> ) |
| 6 - OIL PAINTING     | 13 - CHALK                                     |
| 7 - PASTEL OR CRAYON |  |

### **CLASS**

- |                                       |  |
|---------------------------------------|--|
| 1. Abstract                           | 7. Still Life ( <i>Including flowers</i> ) |
| 2. Building                           | 8. Street Scene                            |
| 3. Landscape                          | 9. Character/Action Hero/Cartoon           |
| 4. Nature ( <i>Birds, animals</i> )   | 10. Other                                  |
| 5. Portrait ( <i>Head or figure</i> ) | 11. Made by person with special needs      |
| 6. Seascape                           |  |

### **DIVISION 14 - BREADS**

1<sup>st</sup> \$4 | 2<sup>nd</sup> \$3 | 3<sup>rd</sup> \$2 | 4<sup>TH</sup> \$1

### **CLASS**

- |                            |                                       |
|----------------------------|---------------------------------------|
| 1. Biscuits, Plain (6)     | 9. Loaf, Other Yeast Bread Only       |
| 2. Gingerbread             | 10. Muffins, Blueberry (6)            |
| 3. Loaf, Banana Nut        | 11. Muffins, Banana (6)               |
| 4. Loaf, Pumpkin           | 12. Muffins, Not Listed (6)           |
| 5. Loaf, White             | 13. Machine Breads                    |
| 6. Loaf, Whole Wheat       | 14. Other                             |
| 7. Loaf, Zucchini          | 15. Made by person with special needs |
| 8. Loaf, Other Combination |                                       |

### **DIVISION 15 – CAKES**

1<sup>st</sup> \$4 | 2<sup>nd</sup> \$3 | 3<sup>rd</sup> \$2 | 4<sup>TH</sup> \$1

### **CLASS**

- |                            |  |
|----------------------------|--|
| 1. Apple                   | 8. Novelty                                     |
| 2. Applesauce              | 9. Novelty ( <i>Great Frederick Fair</i> )     |
| 3. Carrot                  | 10. Pound Cake - Plain ( <i>Loaf or Ring</i> ) |
| 4. Chocolate               | 11. Pound Cake - Other ( <i>Loaf or Ring</i> ) |
| 5. Cupcakes (6)            | 12. Red Velvet                                 |
| 6. Devil's Food            | 13. Cake ( <i>Other than above</i> )           |
| 7. Other Cakes using fruit | 14. Made by person with special needs          |

### **DIVISION 16 - CANDIES**

1<sup>st</sup> \$4 | 2<sup>nd</sup> \$3 | 3<sup>rd</sup> \$2 | 4<sup>TH</sup> \$1

### **CLASS**

- |                                     |   |
|-------------------------------------|---|
| 1. Chocolate ( <i>Hand dipped</i> ) | 8. Potato                               |
| 2. Chocolate ( <i>Molded</i> )      | 9. Uncooked                             |
| 3. Fudge ( <i>Nut</i> )             | 10. Candies ( <i>Microwave</i> )        |
| 4. Fudge ( <i>Peanut butter</i> )   | 11. Candies ( <i>Other than above</i> ) |
| 5. Fudge ( <i>Plain</i> )           | 12. Made by person with special needs   |
| 6. Mints                            |   |
| 7. Peanut Butter                    |   |



## DIVISION 17 – COOKIES

1<sup>st</sup> \$4 | 2<sup>nd</sup> \$3 | 3<sup>rd</sup> \$2 | 4<sup>th</sup> \$1

### CLASS

- |   |   |
|---|---|
| 1. Bar ( <i>Rectangular or square</i> ) | 13. Oatmeal ( <i>With raisins</i> )     |
| 2. Brownies ( <i>Nut</i> )              | 14. Peanut Butter, Plain                |
| 3. Brownies ( <i>Plain</i> )            | 15. Peanut Butter, Nuts                 |
| 4. Brownies, Blond                      | 16. Refrigerator                        |
| 5. Brownies, Frosted                    | 17. Snickerdoodles                      |
| 6. Brownies, Double Chocolate           | 18. Sugar                               |
| 7. Chocolate                            | 19. Oatmeal ( <i>Plain</i> )            |
| 8. Decorated                            | 20. Toll House ( <i>Nut</i> )           |
| 9. Ginger                               | 21. Toll House ( <i>Plain</i> )         |
| 10. M & M's                             | 22. Unbaked                             |
| 11. Macaroons                           | 23. Cookies ( <i>Other than above</i> ) |
| 12. Oatmeal ( <i>Plain</i> )            | 24. Made by person with special needs   |

## DIVISION 18 – PIES

1<sup>st</sup> \$4 | 2<sup>nd</sup> \$3 | 3<sup>rd</sup> \$2 | 4<sup>th</sup> \$1

*Must be on or in 8" or 9" foil pie pan*

### CLASS

- |              |                                      |
|--------------|--------------------------------------|
| 1. Apple     | 4. Peach                             |
| 2. Blueberry | 5. Pie ( <i>Other than listed</i> )  |
| 3. Cherry    | 6. Made by person with special needs |

## DIVISION 19 – JELLIES

1<sup>st</sup> \$4 | 2<sup>nd</sup> \$3 | 3<sup>rd</sup> \$2 | 4<sup>th</sup> \$1

### CLASS

- |               |   |
|---------------|---|
| 1. Apples     | 5. Raspberry ( <i>Black/Red</i> )                           |
| 2. Blackberry | 6. Strawberry   |
| 3. Grape      | 7. Jellies ( <i>Other than above, include description</i> ) |
| 4. Peach      |   |

## DIVISION 20 – JAMS

1<sup>st</sup> \$4 | 2<sup>nd</sup> \$3 | 3<sup>rd</sup> \$2 | 4<sup>th</sup> \$1

### CLASS

- |               |   |
|---------------|---|
| 1. Blackberry | 5. Raspberry ( <i>Black/Red</i> )                       |
| 2. Blueberry  | 6. Strawberry   |
| 3. Grape      | 7. Jam ( <i>Other than above, include description</i> ) |
| 4. Peach      |   |

## DIVISION 21 – COLLECTIONS

1<sup>st</sup> \$4 | 2<sup>nd</sup> \$3 | 3<sup>rd</sup> \$2 | 4<sup>th</sup> \$1

### CLASS

1. All Collections

## DIVISION 22 – CRAFTS

1<sup>st</sup> \$4 | 2<sup>nd</sup> \$3 | 3<sup>rd</sup> \$2 | 4<sup>th</sup> \$1

### CLASS

- |   |   |
|---|---|
| 1. Baskets ( <i>Decorated</i> )                         | 4. Calligraphy                          |
| 2. Baskets ( <i>Woven</i> )                             | 5. Collages                             |
| 3. Baskets ( <i>Made by Person with special needs</i> ) | 6. Centerpiece ( <i>Dried flowers</i> ) |



- |   |  |
|---|--|
| 7. Centerpiece ( <i>Silk flowers</i> )                | 23. Metal Craft                                  |
| 8. Ceramics ( <i>Mold</i> )                           | 24. Nature Craft                                 |
| 9. Ceramics ( <i>Original Design</i> )                | 25. Origami                                      |
| 10. Ceramics ( <i>Made by person with sp. needs</i> ) | 26. Paper Craft ( <i>Other</i> )                 |
| 11. Decoupage   | 27. Recycled Craft                               |
| 12. Decorated Hat ( <i>Dried flowers</i> )            | 28. Sculpture ( <i>Paper/paper mache</i> )       |
| 13. Decorated Hat ( <i>Silk flowers</i> )             | 29. Sculpture ( <i>Plaster/clay</i> )            |
| 14. Decorated Wood ( <i>Painted</i> )                 | 30. Sculpture ( <i>Other, wax, dough, etc.</i> ) |
| 15. Decorated Wood ( <i>Other</i> )                   | 31. Silkscreen/Block Print                       |
| 16. Diamond Art                                       | 32. Stenciling                                   |
| 17. Duct Tape Craft                                   | 33. Wall Hanging ( <i>Dried flowers</i> )        |
| 18. Glass Craft ( <i>Etched</i> )                     | 34. Wall Hanging ( <i>Silk flowers</i> )         |
| 19. Glass Craft ( <i>Stained</i> )                    | 35. Wood Burning                                 |
| 20. Glass Craft ( <i>Other</i> )                      | 36. Wreaths ( <i>Dried flowers</i> )             |
| 21. Jewelry   | 37. Wreaths ( <i>Silk flowers</i> )              |
| 22. Leather Craft                                     | 38. Made by Person with Special Needs            |

### DIVISION 23 – CLOTH CLOTHING

1<sup>st</sup> \$4 | 2<sup>nd</sup> \$3 | 3<sup>rd</sup> \$2 | 4<sup>TH</sup> \$1

#### CLASS

- |                                |                                       |
|--------------------------------|---------------------------------------|
| 1. Clothing – Not Sewn         | 8. Household Item - Sewn              |
| 2. Clothing – Sewn             | 9. Pillows - Sewn                     |
| 3. Dolls – Not Sewn (Kit)      | 10. Toys - Not Sewn (Kit)             |
| 4. Dolls – Sewn (Kit)          | 11. Toys - Sewn (Kit)                 |
| 5. Dolls – Not Sewn (Original) | 12. Toys - Not Sewn (Original)        |
| 6. Dolls – Sewn (Original)     | 13. Toys - Sewn (Original)            |
| 7. Household Item – Not Sewn   | 14. Made by Person with Special Needs |

### DIVISION 24 – HOME FURNISHINGS

1<sup>st</sup> \$4 | 2<sup>nd</sup> \$3 | 3<sup>rd</sup> \$2 | 4<sup>TH</sup> \$1

#### CLASS

- |                                       |  |
|---------------------------------------|--|
| 1. Cross-Stitch                       | 8. Crochet ( <i>Clothing</i> )         |
| 2. Embroidery                         | 9. Crochet ( <i>Household</i> )        |
| 3. Needlepoint                        | 10. Knitting ( <i>Clothing</i> )       |
| 4. Needlework on Canvas               | 11. Knitting ( <i>Household</i> )      |
| 5. Needlepoint ( <i>Other</i> )       | 12. Latch Hook                         |
| 6. Weaving Craft ( <i>Clothing</i> )  | 13. Yarn/Thread Craft ( <i>Other</i> ) |
| 7. Weaving Craft ( <i>Household</i> ) | 14. Made by person with special needs  |

### DIVISION 25 – MODELS

1<sup>st</sup> \$4 | 2<sup>nd</sup> \$3 | 3<sup>rd</sup> \$2 | 4<sup>TH</sup> \$1

#### CLASS

- |                                   |   |
|-----------------------------------|---|
| 1. Airplane ( <i>Die-cast</i> )   | 11. Car ( <i>Plastic</i> )                |
| 2. Boat ( <i>Die-cast</i> )       | 12. Diorama ( <i>Plastic</i> )            |
| 3. Car ( <i>Die-cast</i> )        | 13. Display ( <i>Plastic</i> )            |
| 4. Diorama ( <i>Die-cast</i> )    | 14. Motorcycle ( <i>Plastic</i> )         |
| 5. Display ( <i>Die-cast</i> )    | 15. Truck ( <i>Plastic</i> )              |
| 6. Motorcycle ( <i>Die-cast</i> ) | 16. Other ( <i>Plastic</i> )              |
| 7. Truck ( <i>Die-cast</i> )      | 17. Airplane ( <i>Other, wood, etc.</i> ) |
| 8. Other ( <i>Die-cast</i> )      | 18. Boat ( <i>Other, wood, etc.</i> )     |
| 9. Airplane ( <i>Plastic</i> )    | 19. Car ( <i>Other, wood, etc.</i> )      |
| 10. Boat ( <i>Plastic</i> )       | 20. Diorama ( <i>Other, wood, etc.</i> )  |



- |   |  |
|---|--|
| 21. Display ( <i>Other, wood, etc.</i> )    | 24. Other ( <i>Other, wood, etc.</i> ) |
| 22. Motorcycle ( <i>Other, wood, etc.</i> ) | 25. Made by person with special needs  |
| 23. Truck ( <i>Other, wood, etc.</i> )      |  |

### **DIVISION 26 – K'NEX & LEGOS**

1<sup>st</sup> \$4 | 2<sup>nd</sup> \$3 | 3<sup>rd</sup> \$2 | 4<sup>TH</sup> \$1

#### **CLASS**

- |             |                                      |
|-------------|--------------------------------------|
| 1. Airplane | 5. Truck                             |
| 2. Boat     | 6. Other                             |
| 3. Car      | 7. Made by person with special needs |
| 4. Display  |                                      |

### **DIVISION 27 – WOODWORKING**

1<sup>st</sup> \$4 | 2<sup>nd</sup> \$3 | 3<sup>rd</sup> \$2 | 4<sup>TH</sup> \$1

#### **CLASS**

- |           |                                      |
|-----------|--------------------------------------|
| 1. Large  | 4. Original Design                   |
| 2. Medium | 5. Made by person with special needs |
| 3. Small  |                                      |

### **\*\*NEW\*\* DIVISION 28 - PHOTOGRAPHY**

**All photographs must follow rules from Dept. T - Photography.**

#### **CLASS**

- |                                 |                                 |
|---------------------------------|---------------------------------|
| 1. Action Shot                  | 15. Landscape ( <i>Summer</i> ) |
| 2. Animal ( <i>Wildlife</i> )   | 16. Landscape ( <i>Other</i> )  |
| 3. Animal ( <i>Farm</i> )       | 17. Pets                        |
| 4. Birds                        | 18. Portrait                    |
| 5. Buildings                    | 19. Seascape                    |
| 6. Children (any age)           | 20. Street Scene                |
| 7. Insects                      | 21. Sunset/Sunrise              |
| 8. Farm Activity                | 22. Trees/Mountainscape         |
| 9. *NEW* Favorite Place         | 23. Stream/Waterfall            |
| 10. Flowers                     | 24. *NEW* Silly Face(s)         |
| 11. Frederick                   | 25. Still Life                  |
| 12. Landscape ( <i>Autumn</i> ) | 26. Other/Misc.                 |
| 13. Landscape ( <i>Winter</i> ) |                                 |
| 14. Landscape ( <i>Spring</i> ) |                                 |



# Youth Individual and Club Depts.

OPEN TO GFF YOUTH EXHIBITORS, FREDERICK COUNTY 4-H CLUBS  
AND FFA MEMBERS

## GENERAL RULES & REGULATIONS FOR YOUTH EXHIBITS & ACTIVITIES:

1. All Youth Exhibitors must be members in good standing of either The GFF Youth Program, 4-H or FFA in Frederick County.
2. County age requirement for youth: (Ages 8-18, as of January 1 of current year)
  - a. Animal Science Entries
    - i. Juniors (ages 8-10 by January 1 of current year)
    - ii. Intermediates (ages 11-13 by January 1 of current year)
    - iii. Seniors (ages 14-18 by January 1 of current year)
  - b. Building Entries
    - i. Juniors (ages 8-13 by January 1 of current year)
    - ii. Seniors (ages 14-18 by January 1 of current year)
3. Each exhibitor may make one entry in each class except where otherwise specified.
4. No entry fee is charged to youth exhibitors.
5. The Fair office will not be responsible for any exhibits.
6. Exhibits/animals will not be released during the Fair to attend other Fairs or shows.
7. Decisions of the department superintendents are final. Superintendents are a direct representative of The Great Frederick Fair and have authority to enforce all rules and regulations. Any formal complaints can be filed with the appropriate GFF Committee. Violations of any rule may result in forfeiting premiums and/or suspension or banning from current and future GFF events. If for any reason exhibitor dismissal is imposed, premiums and prize winnings are automatically forfeited.
8. All Youth Exhibitors will follow ALL GFF Rules and Guidelines, and all rules published in the Fair catalog
9. All entries must be entered electronically. No paper entry forms will be accepted by the Fair office.
10. Any Youth exhibitor found with alcoholic beverages or illegal drugs will be escorted from the Fairgrounds and will forfeit all premium monies. The fair, in its sole discretion, reserves the right to prohibit any drugs and associated paraphernalia whether illegal or legal to be on the fairgrounds or used on the fairgrounds, such as Maryjane, DBD, weed or pot, but not limited thereto.
11. The GFF Exhibitor Code of Ethics will be enforced by the appropriate Youth superintendents with their decision being final.
12. Youth exhibitors may receive a champion and/or reserve champion within the same section and/or class.

## EXHIBITOR ENTRY STATEMENT

13. All Exhibitors of the GFF upon entry submission agree to follow the rules and regulations of The Great Frederick Fair and the IAFE Code of Ethics. [www.thegreatfrederickfair.com/codeofethics](http://www.thegreatfrederickfair.com/codeofethics)



## RULES FOR ANIMAL YOUTH EXHIBITORS

14. Exhibits are due in their respective departments on the Fairgrounds at the specified arrival/release times in the Fair Book.
15. All breeding animals must be registered, or leased in the name of the enrolled Youth exhibitor of Frederick County on or before July 1 of the current year.
16. Registration and health papers must be presented and checked upon entering the Fair.
17. All market livestock that show by breed must have valid association paperwork and matching identification or the animal will be shown in the crossbred market class.
18. All entries must be in accordance with state health regulations, no exceptions.
19. All animals (except market animals and poultry) entered in the youth classes will be eligible to compete in the open classes, subject to rules of the open classes. Exhibitors must register in open class using the online entry system.
20. The exhibitor's area must be inspected for cleanliness by the respective superintendent(s) upon check out. All youth exhibitors are responsible for cleaning out their own pens regardless if they are showing in open class.
21. All exhibits will be housed as directed by superintendents. Pen assignments will be given during arrival times and must be followed by exhibitors. (No exceptions) Exhibitors must remain in their assigned pens.
22. For a breed designated show, a minimum of two exhibitors and five animals is required. This is at the discretion of the Fair livestock oversight committee & Superintendents.
23. To participate in a youth livestock showmanship class, the exhibitor must be showing livestock within that department to be eligible. The exhibitor must also use their own animal in showmanship classes.
24. Exhibitors may receive help from family members when fitting their animals for show. The youth exhibitor must be present and actively learning and helping fit their animal. **EXCEPTION** to this rule. Youth exhibitors are 100% responsible for fitting their own animals used in showmanship classes. They may only receive help from other youth exhibitors.
25. Immediate family may help with the daily care of the livestock. In the event there must be a substitution in the showing, the replacing youth must be a sibling or a Youth exhibitor participating in the same discipline at the GFF. The substitute youth must be the same age or younger than the owner of the animal. All substitutions must be discussed with the superintendent prior to the show. Youth exhibitors can only have substitutions in the show-ring when:
  - a. Youth exhibitor is injured, with a doctor's note
  - b. Youth exhibitor becomes injured during or the day of the event
  - c. Multiple entries in one class
  - d. Participating in two youth events simultaneously
  - e. Youth exhibitor is a GFF ambassador attending another event at the same time.
26. An exhibitor may exhibit one animal per Bred and Owned class upon meeting The GFF Youth Bred and Owned Criteria.
27. Bred and Owned Project Criteria for Youth exhibitors:
  - a. Youth exhibitor must carry the respective breeding project
  - b. Female must be solely owned by the Youth exhibitor. Registration papers must reflect ownership prior to breeding.
  - c. Youth exhibitor must submit complete breeding records for review by



- department superintendent or identified individual
- d. Youth exhibitor must designate the animal on registration papers as Bred and Owned animal

**YOUTH LIVESTOCK MARKET SALE RULES AND REGULATIONS:**

Refer to GFF Youth Livestock Rules & Regulations ([www.thegreatfrederickfair.com/youth](http://www.thegreatfrederickfair.com/youth)) {Rabbits & Turkeys; Goats, Beef, Sheep & Swine}- Animals will be released to the buyer after 9 a.m., Sunday following the Sale; any animals remaining after 10 a.m. will need to be removed from the barn by the seller. All sold animals must be outfitted with a collar/ halter to aid the buyer; if no collar/halter is on the animal, a \$5.00 fee may be deducted from the sale check.

**YOUTH EXHIBITOR MARKET ANIMAL DISCLAIMER:**

Youth exhibitors are encouraged to participate in all livestock sales in Frederick County. However, if a market animal is registered in another livestock auction, it is NOT eligible to show, or sell at The Great Frederick Fair. If an exhibitor shows an animal that is registered in another sale, that exhibitor forfeits all premiums and awards, as well as the privilege to participate in the Fair indefinitely.

**YOUTH CAKE AND BAKED GOODS SALE RULES:**

Refer to the Youth Baked Goods (Dept. 4U) for all baked goods rules. Failure to comply with all rules listed will result in immediate disqualification. All baked good items to be sold will be selected at the superintendents discretion.





# Bullying & Harassment Policy Among Exhibitors (adopted: 2017)

Everyone has the right to feel respected and be treated with dignity. The Great Frederick Fair encourages that exhibitors are to act in a courteous, honest manner, to provide an optimal competitive environment for achievement and be free from verbal assault, violence, and harassment. This includes both in the exhibit area and the show ring.

Superintendents establish clear behavior standards and make every effort to be aware of problems, provide proper guidance and supervision and consistently and fairly enforce policies. If a mutual agreement cannot take place. Then a letter must be sent with the superintendent of directly sent to the Fair office.

Bullying incidents, however, usually tend to occur out of sight of Fair-going public. While poor sportsmanship may also be interpreted as bullying or harassment, care should be taken, and clear narratives of any incident should be documented. A comprehensive approach that includes youth, youth leaders, parents, superintendents, show staff, and exhibitors has the most promise in reducing bullying. It is not helpful to simply tell a person to ignore bullying or encourage a person to fight the bully. It is important to report bullying because it may not stop without help.

1. **First Offense** – Letter of Reprimand
2. **Second Offense** – Dismissal from Fairgrounds
3. **Third Offense** – Permanent dismissal from Fairgrounds





## Dept. 4A – Youth Dairy Cattle

### Superintendents:

Michelle Gerhart, Abby Riggleman & Robert Valentine

Show 8:30 a.m. Sunday, Sept. 14, 2025

Supreme Champions selected Friday, Sept. 19, 2025

### Additional Youth Dairy Rules:

1. Youth exhibitors can only show in one (1) Fitting & Showing Class.
2. A dairy cow must have been owned by the exhibitor before the animal was a two-year-old to be exhibited in the cow classes.
3. In Dam & Daughter Class, both animals must have been exhibited by the same exhibitor in Classes 1-18. Define entry should be made for each entry in the Dam & Daughter Class.
4. Youth follow PDCA rules in addition to the Frederick County Youth rules.
5. Youth exhibitors are allowed no more than 2 entries per class. Youth exhibitors must show their own entry.
6. All breed youth cow classes will be shown in breed order Sunday afternoon.
7. An exhibitors' meeting will be held at 7 p.m. Tuesday, September 2, 2025, at Building 32

### Premiums:

1<sup>st</sup> - \$24|2<sup>nd</sup> - \$20|3<sup>rd</sup> - \$18|4<sup>th</sup> - \$17|5<sup>th</sup> - \$16|6<sup>th</sup> - \$15|7<sup>th</sup> - \$14|8<sup>th</sup> - \$13|9<sup>th</sup> - \$11|10<sup>th</sup> & up - \$10

### BREED DIVISIONS

- |                |                      |
|----------------|----------------------|
| 1. Ayrshire    | 4. Holstein          |
| 2. Brown Swiss | 5. Jersey            |
| 3. Guernsey    | 6. Milking Shorthorn |



## CLASS

1. Spring Calves (3/1/25 – 5/30/25)
2. Winter Calves (12/1/24 – 2/28/25)
3. Fall Calves (9/1/24 – 11/30/24)
4. Summer Yearling (6/1/24 – 8/31/24)
5. Spring Yearling (3/1/24 - 5/31/24)
6. Winter Yearling (12/1/23 - 2/28/24)
7. Fall Yearling (9/1/23 - 11/30/23)
8. Junior Champion – RIBBON ONLY
9. Reserve Junior Champion – RIBBON ONLY
10. Dry Cows 3 & Over
11. Fall Yearling in Milk (9/1/23 - 11/30/23)
12. Junior 2 Yr. Old (3/1/23 - 8/31/23)
13. Senior 2 Yr. Old (9/1/22 - 2/28/23)
14. Junior 3 Yr. Old (3/1/22 - 8/31/22)
15. Senior 3 Yr. Old (9/1/21 - 2/28/22)
16. 4 Yr. Old (9/1/20 - 8/31/21)
17. 5 Yr. Old (9/1/19 - 8/31/20)
18. Aged Cow 6 and older (*Born before 9/1/19*)
19. Senior Champion – RIBBON ONLY
20. Reserve Senior Champion – RIBBON ONLY
21. Grand Champion - RIBBON ONLY
22. Reserve Grand Champion - RIBBON ONLY
23. Dam & Daughter
24. Junior Bred & Owned Champion – RIBBON ONLY
25. Senior Bred & Owned Champion – RIBBON ONLY
26. Supreme Junior Champion – RIBBON ONLY
27. Supreme Senior Champion – RIBBON ONLY
28. Supreme Junior Bred & Owned Champion – RIBBON ONLY
29. Supreme Senior Bred & Owned Champion – RIBBON ONLY

## DIVISION 7 - SHOWMANSHIP

1. Pee Wee Showmanship (*under 8 yrs old*) *considered open class*
2. 1<sup>st</sup> Year Showmanship (*any age between 8-18, first time dairy exhibitor*)
3. Junior Showmanship (*8-10 yrs. old*)
4. Intermediate Showmanship (*11-13 yrs. old*)
5. Senior Showmanship (*14-18 yrs. old*)
6. Overall Showmanship – RIBBON ONLY
7. Master Showman - RIBBON ONLY

## DIVISION 8 – PRETTY COW CONTEST

**Show Chairs:** Abby Riggelman & Sharon Thomas

Saturday, Sept. 13, 2025 @ 6:30 p.m.

*Contestants must prepare a written 5-minute dialog with the purpose of promoting the Dairy Industry*

1. Pee Wee Under 5
2. Pee Wee Over 5
3. Junior Division
4. Intermediate Division
5. Senior Division
6. Overall Champion



### **DIVISION 9 – EDUCATIONAL EXHIBITS**

Educational Exhibits will be judged based on the Danish ranking system and will be awarded premiums as follows: Blue - \$20, Red - \$10, White - \$5. Contact your department superintendent for more information. Youth participants must be showing in the Dairy department to participate.

#### **Class 100 – Educational Displays**

- Youth exhibitors are invited to plan an educational exhibit to be displayed during The Great Frederick Fair in the Milky Way. The exhibit may be an informational poster or other educational display.

#### **Class 101 – Educational Demonstrations**

- Youth exhibitors are invited to plan and execute a demonstration with the public during The Great Frederick Fair in the Dairy Barns/Showring.

#### **Dairy Herdsman Awards:**

The Youth Dairy Barn Awards will be combined with the Open Class and be called Herdsman Awards. The Youth and Open Class Superintendents will appoint a committee to make inspections during the week to determine their judgment using established criteria. Please refer to the Open Class Catalog Section for details.





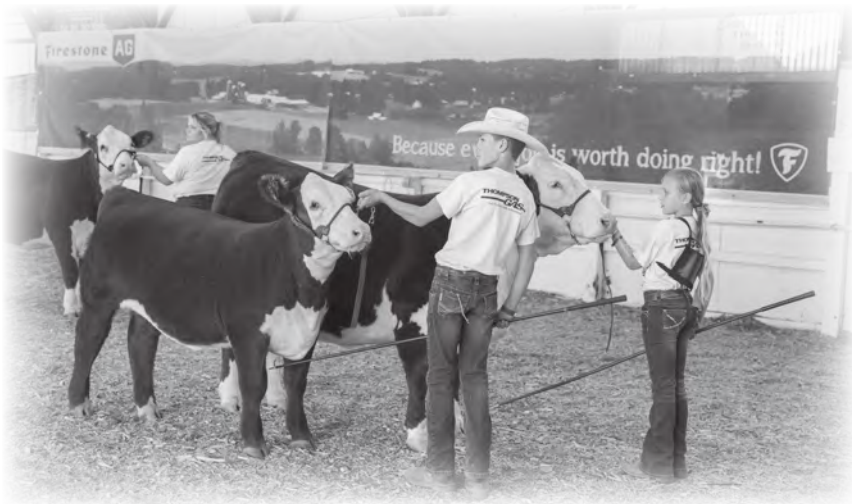

## Dept. 4B – Youth Beef Cattle

**Superintendents:** Marky Butler, Jr., Chip Long & Brenda Seiss  
**Committee:** Leslie Harshman

Entries must be in place by noon Saturday, Sept. 13  
Showmanship 9 a.m. Monday, Sept. 15  
Heifer Show 3 p.m. Monday, Sept. 15  
Market Show 9 a.m. Wednesday, Sept. 17

### **Rules & Regulations:**

1. Refer to all general rules on page 31 and general youth rules on page 134 for additional regulations.
2. Exhibitors can show a maximum of five market steers and are limited to no more than two per weight class per breed unless there are not enough steers at weigh-in for that breed, at which time the steer will be added to the cross or AOB class.
3. All animals must be registered in the recognized herd books of the respective breeds. If your breed is not listed, please enter All Other Breeds (AOB).
  - a. Any breeds with less than 6 animals (2 different exhibitors) will be switched to the AOB Division.
  - b. Regardless of the breed divisions listed above, the Beef Committee has full discretion to modify/change/switch animals between breed divisions based on entry numbers.
4. All registration information **MUST** be completed for all entries.
5. Any animal that is “dual” registered in both the beef and dairy breed books may be shown as either beef or dairy, but not both.
6. Breed declaration for multi-registered animals must occur by check-in. The animal must keep the same designation for the same breed in both the youth and open shows.
7. Senior Yearlings are eligible to be shown with natural calf at side but are not eligible to be shown as cow/calf pair.



8. Feeder calf classes are for heifers and steers only. Registered heifers shown as a feeder calf are considered terminal, therefore may not be shown in a breed class also.
9. Only animals competing as individuals are eligible to compete in group classes
10. No bulls allowed in any youth class.
11. All animals must have a scannable electronic RFID tag to be eligible to show, NO exceptions (this includes all prospect cattle). No EIDS will be available for exhibitors onsite.
12. All registered cattle MUST have Tattoos and EIDS. All cattle that are checked in without a tattoo in the ear matching registration papers will automatically be disqualified or show in the crossbred class for market.
  - a. Exhibitors must present a hard copy of the registration paper at the time of check-in. Electronic versions will not be accepted.
13. All steers must make weight requirements and be graded on site by the graders provided by The Great Frederick Fair. If an animal does not make weight and/or grade, that animal is permitted to go home immediately or stay for the week to be used in the showmanship class.
14. Showmanship - to participate in showmanship, the exhibitor must show their own animal and that animal must be shown in an individual class in the youth show.
15. Adhesives may be used, however, any product used to alter the conformation and/or appearance of the animal for exhibition is prohibited.
16. Blood, hair and urine samples may be drawn on all Champion and Reserve Champion Market animals immediately following the show.
17. No false hair, twinning or artificial fill is allowed (including pumping and drenching unless deemed medically necessary and performed by a Vet). Animals found in violation will be disqualified.
18. Butt fans are not permitted inside the barns, fans should be hung and allowed 2 animals per fan. No generators permitted inside the barns.
19. No chutes are permitted in the walkways of the barn. Chutes may be used in a pen area if space permits.

#### **Premiums:**

1<sup>st</sup> - \$24|2<sup>nd</sup> - \$20|3<sup>rd</sup> - \$18|4<sup>th</sup> - \$17|5<sup>th</sup> - \$16|6<sup>th</sup> - \$15|7<sup>th</sup> - \$14|8<sup>th</sup> - \$13|9<sup>th</sup> - \$11|10<sup>th</sup> & up - \$10

#### **BREED DIVISIONS**

- |                      |                                  |
|----------------------|----------------------------------|
| <b>1. ANGUS</b>      | <b>5. SHORTHORN PLUS</b>         |
| <b>2. HEREFORD</b>   | <b>6. SIM - SOLUTION/ANGUS</b>   |
| <b>3. LIMOUSIN</b>   | <b>7. ALL OTHER BREEDS (AOB)</b> |
| <b>4. MAINTAINER</b> | <b>8. COMMERCIAL HEIFERS</b>     |

#### **CLASS**

1. Spring Heifer Calf (*Born after March 1 of current year*)
2. Junior Heifer Calf (*Born between Jan. 1 and Feb. 28 of current year*)
3. Champion Junior Heifer Calf – RIBBON ONLY
4. Reserve Champion Junior Heifer Calf – RIBBON ONLY
5. Late Senior Heifer Calf (*Born between Nov. 1 and Dec. 31, 2024*)
6. Early Senior Heifer Calf (*Born between Sept. 1 and Oct. 31, 2024*)
7. Senior Heifer Calf Champion – RIBBON ONLY
8. Reserve Senior Heifer Calf Champion – RIBBON ONLY
9. Late Summer Yearling Heifers (*Born between July 1 and Aug. 31, 2024*)



10. Early Summer Yearling Heifers *(Born between May 1 and June. 30, 2024)*
11. Intermediate Champion *(Selected from 1<sup>st</sup> place winners of class 9-10) – RIBBON ONLY*
12. Reserve Intermediate Champion – RIBBON ONLY
13. April Junior Yearling Heifers
14. March Junior Yearling Heifers
15. Junior Yearling Heifers *(Born between Jan. 1 and Feb. 28, 2024)*
16. Junior Champion *(Selected from 1<sup>st</sup> place winners of class 13-15) – RIBBON ONLY*
17. Reserve Junior Champion – RIBBON ONLY
18. Late Senior Yearling Heifers *(Born between Nov. 1 and Dec. 31, 2023)*
19. Early Senior Yearling Heifers *(Born between Sept. 1 and Oct. 31, 2023)*
20. Senior Champion Heifer *(Selected from 1<sup>st</sup> place winners of class 18-19) – RIBBON ONLY*
21. Reserve Senior Champion Heifer – RIBBON ONLY
22. Grand Champion Female – RIBBON ONLY
23. Reserve Grand Champion Female – RIBBON ONLY
24. Group of two Females
25. Supreme Champion Female *(Selected from all breed grand champions)*

### **DIVISION 9 – COW-CALF & BRED & OWNED**

#### **CLASS**

1. Cow - Calf *(Must have natural calf at side, born after Jan 1 of current year)*
2. Champion Cow – Calf – RIBBON ONLY
3. Reserve Champion Cow – Calf – RIBBON ONLY
4. Bred & Owned
5. Champion Bred & Owned – RIBBON ONLY
6. Reserve Champion Bred & Owned – RIBBON ONLY

### **DIVISION 10 – MARKET**

There will be purebred and crossbred classes in the market show. There will be a minimum of 5 market steers per breed in-order to show in separate classes. If there are not at least 5 market steers of a single breed, they will be shown in the AOB class. Market classes will include: Angus, Hereford, Shorthorn, Shorthorn Plus, All Other Breeds (AOB), Crossbred, Dairy Steers and Market Heifers.

#### **CLASS**

1. Market Steers/heifers
2. Champion Market Steer – RIBBON ONLY
3. Reserve Champion Market Steer – RIBBON ONLY
4. Champion Bred and Owned Steer – RIBBON ONLY
5. Reserve Champion Bred and Owned Steer – RIBBON ONLY

**\*\*An anonymous donor is awarding additional premiums for the following Overall Youth Market winners:**

- Champion Market Steer - \$3,000
- Reserve Champion Market Steer - \$2,000
- Third Overall Market Steer - \$1,000



## **DIVISION 11 – FITTING AND SHOWING**

### **CLASS**

1. Fitting and Showing (17-18 Years)
2. Fitting and Showing (16 Years old)
3. Fitting and Showing (15 Years old)
4. Fitting and Showing (14 Years old)
5. Senior Champion Showmanship (Selected from class 1-4 winners) – RIBBON ONLY
6. Fitting and Showing (13 Years old)
7. Fitting and Showing (12 Years old)
8. Fitting and Showing (11 Years old)
9. Intermediate Champion Showmanship (Selected from class 6-8 winners) – RIBBON ONLY
10. Fitting and Showing (10 Years old)
11. Fitting and Showing (9 Years old)
12. Junior Champion Showmanship (Selected from class 10-11 winners) – RIBBON ONLY
13. First Year Senior Fitting and Showing
14. First Year Intermediate Fitting and Showing
15. First Year Junior Fitting and Showing
16. Fitting and Showing (8 Years old)
17. Champion First Year Showmanship (Selected from class 13-16 winners) – RIBBON ONLY
18. Overall Champion Showmanship (Selected from class 5, 9, 12, & 17 winners) – RIBBON ONLY
19. Master Showman – RIBBON ONLY

## **DIVISION 12 – FIT OUT AND EDUCATIONAL EXHIBITS**

Educational displays/demos will be judged based on the Danish ranking system and will be awarded premiums. Contact your department superintendent for more information. Youth participants must be showing in the Beef department to participate.

Class 100 – Educational Displays (Blue - \$15, Red - \$10, White - \$5)

- Youth exhibitors are invited to plan an educational exhibit to be displayed during The Great Frederick Fair in the Beef Barn. The exhibit may be an informational poster or other educational display.

Class 101 – Educational Demonstrations (Blue - \$20, Red - \$15, White - \$5)

- Youth exhibitors are invited to plan and execute a demonstration with the public during The Great Frederick Fair in the Beef Barn.

Class 102 – Team Fit Out Contest (1st place team - \$10, All others - \$5)

*Sponsored by Digging & Rigging in memory of Mr. James Gregory*

- Teams must consist of 1 senior, 1 intermediate, 1 junior and 1 first year youth exhibitor.







## Dept. 4C – Youth Sheep

### Superintendents:

Dave Farmer & Matt Clark

Entries must be in place by 11 a.m. Saturday, Sept. 13

Fitting & Showing 2 p.m. Sunday, Sept. 14

Breeding Show 11 a.m. Monday, Sept. 15

Market Show 5 p.m. Tuesday, Sept. 16

Decorated Lamb/Shepherds Lead 6:30 p.m. Tuesday, Sept. 16

### Additional Youth Sheep Rules:

1. A sheep exhibitor can show a maximum of five market lambs and is limited to no more than two in a weight class.
2. Ewe lambs shown as market lambs cannot be shown in breeding classes.
3. Exhibitors can enter two animals in each of the breed classes.
4. Market lambs must be slick shorn to within 5 inches above the center of the hock at which point they may be blended to the center of the hock.
5. Any sheep or lamb that are showing a rectal prolapse at a youth activity will be ineligible for that show and be sent home by the sheep superintendent or other appropriately deemed individual. The following will be used as a guideline for making this determination: "rectal prolapse is defined as an inversion of the rectum that protrudes 4 cm (1.6 in) or more outside the body and remains exterior to the body while the animal is standing. (Journal of Animal Science, 2003, Thomas, et al.) If a lamb is observed with a rectal prolapse, (by one of the above people) and in the future is not observed within a rectal prolapse, it is still classified as having a rectal prolapse.
6. Commercial ewe lambs will not be shown in Supreme Champion drive.

### Premiums:

1<sup>st</sup> - \$13 | 2<sup>nd</sup> - \$12 | 3<sup>rd</sup> - \$11 | 4<sup>th</sup> - \$10 | 5<sup>th</sup> - \$9 | 6<sup>th</sup> - \$8 | 7<sup>th</sup> - \$7 | 8<sup>th</sup> - \$6 | 9<sup>th</sup> - \$5 | 10<sup>th</sup> & up - \$4



## BREED DIVISIONS

- |                            |   |
|----------------------------|---|
| 1. <b>Border Leicester</b> | 6. <b>Southdown</b>                               |
| 2. <b>Hampshire</b>        | 7. <b>White Long Wool</b>                         |
| 3. <b>Lincoln</b>          | 8. <b>All Other Meat Breeds</b>                   |
| 4. <b>Natural Colored</b>  | 9. <b>Commercial</b> ( <i>must have GFF tag</i> ) |
| 5. <b>Shropshire</b>       |   |

### CLASS

1. Yearling Ram
2. Senior Ram Lamb (*Born Sept. 1 – Dec. 31, 2024*)
3. Junior Ram Lamb (*Born on or after Jan. 1 of current year*)
4. Pair Ram Lamb
5. Champion Ram (*Selected from class 1-3 winners*) – RIBBON ONLY
6. Reserve Champion Ram – RIBBON ONLY
7. Yearling Ewe
8. Pair of Yearling Ewes
9. Senior Ewe Lamb (*Born Sept. 1 – Dec. 31, 2024*)
10. Junior Ewe Lamb (*Born on or after Jan. 1 of current year*)
11. Pair of Ewe Lambs
12. Champion Ewe (*Selected from class 7, 9, & 10 winners*) – RIBBON ONLY
13. Reserve Champion Ewe – RIBBON ONLY
14. Flock (*1 ram under 2 yrs., 1 ewe lamb & 1 yearling ewe*)
15. Best Bred and Owned
16. Supreme Champion Ram – RIBBON ONLY
17. Supreme Champion Lamb – RIBBON ONLY
18. Supreme Fleece – RIBBON ONLY

## DIVISION 10 – MARKET

### CLASS

1. Market Lambs
2. Champion Lightweight Market Lamb – RIBBON ONLY
3. Reserve Champion Lightweight Market Lamb – RIBBON ONLY
4. Champion Mediumweight Market Lamb – RIBBON ONLY
5. Reserve Champion Mediumweight Market Lamb – RIBBON ONLY
6. Champion Medium Heavyweight Market Lamb – RIBBON ONLY
7. Reserve Champion Medium Heavyweight Market Lamb – RIBBON ONLY
8. Champion Heavyweight Market Lamb – RIBBON ONLY
9. Reserve Champion Market Lamb – RIBBON ONLY
10. Pair of Market Lambs
11. Best Bred and Owned
12. Grand Champion Market Lamb – RIBBON ONLY
13. Reserve Grand Champion Market Lamb – RIBBON ONLY

## DIVISION 11 – FITTING AND SHOWING

*Exhibitors may not enter both fitting and showing contests*

### CLASS

1. Senior Fitting and Showing (*14-18 Years old*)
2. Slick Shorn Showmanship (*14-18 Years old*)
3. Senior Champion Showmanship – RIBBON ONLY
4. Intermediate Fitting and Showing (*11-13 Years old*)
5. Slick Shorn Showmanship (*11-13 Years old*)



6. Intermediate Champion Showmanship – RIBBON ONLY
7. Junior Fitting and Showing (8-10 Years old)
8. Slick Shorn Showmanship (8-10 Years old)
9. Junior Champion Showmanship – RIBBON ONLY
10. First Year Junior Fitting and Showing
11. First Year Intermediate Fitting and Showing
12. First Year Senior Fitting and Showing
13. First Year Junior Slick Shorthorn Fitting and Showing
14. First Year Intermediate Slick Shorthorn Fitting and Showing
15. First Year Senior Slick Shorthorn Fitting and Showing
16. First Year Champion Showmanship – RIBBON ONLY
17. Overall Champion Showmanship (*Selected from class 3, 6, 9 & 16 winners*) – RIBBON ONLY
18. Master Showman - RIBBON ONLY

### **DIVISION 12 – Educational Exhibits**

Educational Exhibits will be judged based on the Danish ranking system and will be awarded premiums. Contact your department superintendent for more information. Youth participants must be showing in the Beef department to participate. Please contact the superintendent for more information.

Class 100 – Educational Displays (Blue - \$20, Red - \$10, White - \$5)

- Youth exhibitors are invited to plan an educational exhibit to be displayed during The Great Frederick Fair in the Sheep Barn. The exhibit may be an informational poster or other educational display.

Class 101 – Educational Demonstrations (Blue - \$30, Red - \$15, White - \$5)

- Youth exhibitors are invited to plan and execute a demonstration with the public during The Great Frederick Fair in the Sheep Barn.







## Dept. 4D – Youth Swine

**Superintendents:** Denny Willard, Jackie Willard, Justin Wivell, Danny Whetzel

Breeding entries must be in place by 12 noon, Saturday, Sept. 13

Market entries must be in place by 12 noon, Tuesday, Sept. 16

Breeding Show 1 p.m., Sunday, Sept. 14

Fitting & Showing 5 p.m. Wednesday, Sept. 17

Market Show 9 a.m., Thursday, Sept. 18

### Youth Swine Rules:

1. A swine exhibitor can show a maximum of three market hogs and is limited to no more than two in a weight class.
2. Appearance enhancements - water is the only substance that may be placed on the skin. This rule is in place for the duration of the week, not just show days.
3. Gilts shown as market hogs cannot be shown in any breeding classes regardless if open or youth entry.
4. Barrows are permitted to be shown in both market and breed shows. Barrow classes will be shown by birthdate, not weight. No hogs will be weighed until market hog check-in on Monday/Tuesday of the Fair.
5. Barrow classes in the breed show are only offered in the youth dept.
6. Exhibitors can enter no more than two animals in each of the breed classes.
7. Individual breed divisions will need at least 4 or more entries. Breeds with less than 4 entries will be shown in the All-Other Breed (AOB) class.
8. All breeding swine must be purebreds with pedigrees and ownership verified by registration papers issued by a bona fide breed registry. Breeds will include: Berkshire, Duroc, Hampshire, Hereford, Poland China, Spots, Yorkshire and AOB.
9. Only breeds (or crossbreeds within) recognized by NSR, CPS, TSA and ABA will be eligible for exhibit in market and fitting and showing.
10. All exhibitors under the age of 13 showing in a boar class must be accompanied by an adult with a show board.
11. Ownership deadline for Market - May 25th; Breeding - July 1st
12. All hogs must be born January 1, 2025 or after. **Exception:** class 8 in the breed show.



13. Showmanship - to participate in showmanship, the exhibitor must show their own animal and that animal must be shown in an individual class in the youth show.
14. Refer to General Youth Rules for a complete list.

#### Premiums:

1<sup>st</sup> - \$13| 2<sup>nd</sup> - \$12| 3<sup>rd</sup> - \$11| 4<sup>th</sup> - \$10| 5<sup>th</sup> - \$9| 6<sup>th</sup> - \$8| 7<sup>th</sup> - \$7| 8<sup>th</sup> - \$6| 9<sup>th</sup> - \$5| 10<sup>th</sup> & up - \$4

#### BREED DIVISIONS

- |                     |                                  |
|---------------------|----------------------------------|
| <b>1. BERKSHIRE</b> | <b>5. POLAND CHINA</b>           |
| <b>2. DUROC</b>     | <b>6. SPOTS</b>                  |
| <b>3. HAMPSHIRE</b> | <b>7. YORKSHIRE</b>              |
| <b>4. HEREFORD</b>  | <b>8. ALL OTHER BREEDS (AOB)</b> |

#### CLASS

1. January Boar *(Born in Jan. of current year)*
2. February Boar *(Born in Feb. of current year)*
3. March Boar *(Born in March of current year)*
4. April Boar *(Born after Apr. 1 of current year)*
5. Grand Champion Boar – RIBBON ONLY
6. Reserve Grand Champion Boar – RIBBON ONLY
7. Bred and Owned Boar – RIBBON ONLY
8. Senior Gilt *(Born in Dec. of previous year)* \*NEW\*
9. Early January Gilt *(Born between 1/1 - 1/15 of current year)*
10. Late January Gilt *(Born between 1/16 - 1/31 of current year)*
11. Early February Gilt *(Born between 2/1 - 2/15 of current year)*
12. Late February Gilt *(Born between 2/16 - 2/28 of current year)*
13. Early March Gilt *(Born between 3/1 - 3/15 of current year)*
14. Late March Gilt *(Born between 3/16 - 3/31 of current year)*
15. April Gilt *(Born after 4/1 of current year)*
16. Grand Champion Gilt - RIBBON ONLY
17. Reserve Grand Champion Gilt - RIBBON ONLY
18. Bred and Owned Gilt - RIBBON ONLY
19. Pair of Gilts *(Two animals from classes 8 - 15) Premiums: 1st - \$12 | 2nd - \$11 | 3rd - \$9*
20. Early January Barrow *(Born between 1/1 - 1/15 of current year)*
21. Late January Barrow *(Born between 1/16 - 1/31 of current year)*
22. Early February Barrow *(Born between 2/1 - 2/15 of current year)*
23. Late February Barrow *(Born between 2/16 - 2/28 of current year)*
24. Early March Barrow *(Born between 3/1 - 3/15 of current year)*
25. Late March Barrow *(Born between 3/16 - 3/31 of current year)*
26. April Barrow *(Born after 4/1 of current year)*
27. Grand Champion Barrow - RIBBON ONLY
28. Reserve Grand Champion Barrow - RIBBON ONLY
29. Bred and Owned Barrow - RIBBON ONLY
30. Pair of Barrows *(Two animals from classes 20 - 26) Premiums: 1st - \$12 | 2nd - \$11 | 3rd - \$9*
31. Supreme Champion Boar, Gilt, Barrow – RIBBON ONLY
32. Supreme Champion Bred & Owned Boar, Gilt, Barrow – RIBBON ONLY

#### DIVISION 9 – FITTING & SHOWING

#### CLASS

1. Fitting and Showing *(18 Years old)*
2. Fitting and Showing *(17 Years old)*
3. Fitting and Showing *(16 Years old)*
4. Fitting and Showing *(15 Years old)*



5. Fitting and Showing (14 Years old)
6. Senior Champion Showmanship (Selected from class 1-5 winners) – RIBBON ONLY
7. Fitting and Showing (13 Years old)
8. Fitting and Showing (12 Years old)
9. Fitting and Showing (11 Years old)
10. Intermediate Champion Showmanship (Selected from class 7-9 winners) – RIBBON ONLY
11. Fitting and Showing (10 Years old)
12. Fitting and Showing (9 Years old)
13. Junior Champion Showmanship (Selected from class 11-12 winners) – RIBBON ONLY
14. First Year Senior Fitting and Showing
15. First Year Intermediate Fitting and Showing
16. First Year Junior Fitting and Showing
17. First Year Champion Showmanship (Selected from class 14-16 winners) – RIBBON ONLY
18. Overall Champion Showmanship – RIBBON ONLY
19. Master Showman – RIBBON ONLY

#### **DIVISION 10 – MARKET HOGS**

There will be purebred and crossbred classes in the market show. There will be a minimum of 4 market hogs per breed in-order to show in separate classes. If there are not at least 4 market hogs of a single breed, they will be shown in the AOB class. **Market hogs must be sale eligible in-order to participate in Champion Drive Classes.** A champion will be selected from each breed. Champion classes receive ribbons only, no premiums.

#### **CLASS**

1. Market Hog Berkshire
2. Market Hog Duroc
3. Market Hog Hampshire
4. Market Hog Hereford
5. Market Hog Poland China
6. Market Hog Spot
7. Market Hog Yorkshire
8. Market Hog All Other Breeds (AOB)
9. Market Hog Crossbred
10. Bred and Owned
11. Champion Bred and Owned – RIBBON ONLY
12. Grand Champion Market Hog – RIBBON ONLY

#### **DIVISION 11 – DECORATED PIG & EDUCATIONAL EXHIBITS**

Educational Exhibits will be judged based on the Danish ranking system and will be awarded premiums as follows: Blue - \$20, Red - \$10, White - \$5. Contact your department superintendent for more information. Youth participants must be showing in the swine department to participate.

#### **Class 100 – Educational Displays**

- Youth exhibitors are invited to plan an educational exhibit to be displayed during The Great Frederick Fair in the Swine Barn. The exhibit may be an informational poster or other educational display.

#### **Class 101 – Educational Demonstrations**

- Youth exhibitors are invited to plan and execute a demonstration with the public during The Great Frederick Fair in the Swine Barn.

#### **Class 102 – **\*\*NEW\*\*** Decorated Pig Contest**





## Dept. 4ED – Youth Dairy Goats

**Superintendents: Brittany Sanders, Brandi Umberger**

Entries must be in place by 9 p.m., Friday, Sept. 12

Dairy Goat Show 9 a.m., Wednesday, Sept. 17

Goat vs. Alpaca Obstacles 10:30 a.m. - Saturday, Sept. 20

### **Additional Rules and Regulations:**

1. Dairy Goats will follow American Dairy Goat Association Rules.
2. Tattoos will be checked upon entry. All dairy goats must be tattooed, and the tattoo must be readable. In the event a tattoo on an older doe is hard to read, microchips will be scanned. All tattoos must be healed and dry prior to entering the Fair.
3. All dairy goats will adhere to the milk out schedule to be posted and announced by the superintendents.
4. All dairy goats must have horns removed and completely healed before Fair.
5. Novice Showmanship - The Novice Showmanship class is only for those individuals who have been "Showing a Dairy Goat" for less than 12 months from the date of the current Great Frederick Fair Youth Dairy Goat Show. "Showing a Dairy Goat" is defined as showing/handling a Dairy Goat in a show ring during a competition (youth or open) in any county, in any state.
6. Exhibitors in the Bred & Owned class must be the breeder and the first and continuous owner of the animal being shown.
7. All animals shown in group classes must have been shown in individual age classes.
8. All dairy goats must have been owned or leased by the exhibitor before first freshening or before 2 years of age, whichever comes first.
9. Leased animals are acceptable. Leased animals must be assigned to the leasing exhibitor by July 1st of the current year and signed leasing paperwork on file at the GFF office.

### **Premiums:**

1<sup>st</sup> - \$13 | 2<sup>nd</sup> - \$12 | 3<sup>rd</sup> - \$11 | 4<sup>th</sup> - \$10 | 5<sup>th</sup> - \$9 | 6<sup>th</sup> - \$8 | 7<sup>th</sup> - \$7 | 8<sup>th</sup> - \$6 | 9<sup>th</sup> - \$5 | 10<sup>th</sup> & up - \$4

### **BREED DIVISIONS**

- |                   |                   |
|-------------------|-------------------|
| 1. ALPINE         | 5. OBERHASLI      |
| 2. LAMANCHA       | 6. SAANEN         |
| 3. NIGERIAN DWARF | 7. TOGGENBURG     |
| 4. NUBIAN         | 8. RECORDED GRADE |



## **CLASS**

1. Junior Kid (*Born after April 1<sup>st</sup> of current year*)
2. Intermediate Kid (*3/1 – 3/31 of current year*)
3. Senior Kid (*11/15 previous year – 2/28 of current year*)
4. Dry Yearling (*Under 2 years old, not in milk*)
5. Junior Champion (*Selected from class 1 - 4 winners*) – RIBBON ONLY
6. Reserve Junior Champion – RIBBON ONLY
7. Junior Get of Sire (*3 does under 2 years, same sire, not in milk*)
8. Junior Best 3 Females (*3 does under 2 years, not in milk – 1 exhibitor*)
9. Best Junior Doe of Show
10. Milking Yearlings
11. Doe in Milk, 2 Years & Under 3 Years
12. Doe in Milk, 3 Years & Under 4 Years
13. Doe in Milk, 4 Years & Under 5 Years
14. Doe in Milk, 5 Years & Older
15. Senior Champion (*Selected from class 10 - 14 winners*) – RIBBON ONLY
16. Reserve Senior Champion – RIBBON ONLY
17. Best of Breed – RIBBON ONLY
18. Senior Get of Sire (*3 does in milk, same sire – 1 exhibitor*)
19. Produce of Dam (*2 does, same dam – 1 exhibitor*)
20. Senior Best 3 (*3 does in milk – 1 exhibitor*)
21. Dam & Daughter
22. Best Bred and Owned Dairy Goat (*Owned by exhibitor*) – RIBBON ONLY
23. Best Doe in Show – RIBBON ONLY

## **DIVISION 9 – FITTING AND SHOWING**

### **CLASS**

1. Fitting and Showing (*14-18 Years old*)
2. Fitting and Showing (*11-13 Years old*)
3. Fitting and Showing (*8-10 Years old*)
4. Novice Senior Fitting and Showing
5. Novice Intermediate Fitting and Showing
6. Novice Junior Fitting and Showing
7. Novice Overall Champion Showmanship – RIBBON ONLY
8. Overall Champion Showmanship (*Selected from class 1, 2, 3, & 7 winners*) – RIBBON ONLY
9. Master Showmanship (*For present and past overall champions who are still Youth exhibitors*) – RIBBON ONLY

## **DIVISION 10 – EDUCATIONAL EXHIBITS**

Educational Exhibits will be judged based on the Danish ranking system and will be awarded premiums as follows: Blue - \$20, Red - \$10, White - \$5. Contact your department superintendent for more information. Youth participants must be showing in the Goat department to participate.

### **Class 100 – Educational Displays**

- Youth exhibitors are invited to plan an educational exhibit to be displayed during The Great Frederick Fair in the Goat Barn. The exhibit may be an informational poster or other educational display.

### **Class 101 – Educational Demonstrations**

- Youth exhibitors are invited to plan and execute a demonstration with the public during The Great Frederick Fair in the Goat Barn.





## Dept. 4EM – Youth Meat Goats

**Superintendents:** Brian Glass & Patty Hubbard

Entries must be in place by 9 p.m., Friday, Sept. 12

Breed Show 10 a.m., Sunday, Sept. 14

Showmanship and Market Show 4 p.m., Monday, Sept. 15

### Additional Rules and Regulations:

1. All breeding goats must be solely owned by the exhibitor and must be registered in the exhibitor's name only by July 1 of the current year. No stamped copies for animals over six months old.
2. All market goats must be born after January 1 of the current year.
3. A goat exhibitor can show a maximum of five market goats. Exhibitors can enter a maximum of two animals in each of the goat breed classes.
4. A doe shown as a market goat cannot be shown in a breed class in the same year. Any animal being shown in a group class, showmanship or pretty goat contest must have been shown in a breed or market class.

### **Premiums:**

1<sup>st</sup> - \$13| 2<sup>nd</sup> - \$12| 3<sup>rd</sup> - \$11| 4<sup>th</sup> - \$10| 5<sup>th</sup> - \$9| 6<sup>th</sup> - \$8| 7<sup>th</sup> - \$7| 8<sup>th</sup> - \$6| 9<sup>th</sup> - \$5| 10<sup>th</sup> & up - \$4

### **BREED DIVISIONS**

#### **1 - BOER**

#### **2 - PYGMY**

#### **3 - MYOTONIC**

### **CLASS**

1. Doe Kid (0 – 3 months)
2. Doe Kid (4 – 7 months)
3. Doe Kid (8 – 12 months)
4. Junior Champion (*Selected from class 1 - 3 winners*) – RIBBON ONLY
5. Reserve Junior Champion – RIBBON ONLY
6. Pair of Doe Kids (*Under 12 months*)
7. Yearling Doe (12 – 24 months)
8. Does (25 – 35 months)
9. Aged Does (3 years and older)
10. Senior Champion (*Selected from class 7 - 9 winners*) – RIBBON ONLY
11. Reserve Senior Champion – RIBBON ONLY
12. Grand Champion – RIBBON ONLY



13. Reserve Grand Champion – RIBBON ONLY

14. Pair of Does (*Over 12 months*)

#### **DIVISION 4 - MARKET**

##### **CLASS**

1. Market Goats (*classes will be broken down by weight*)
2. Champion Light Weight – RIBBON ONLY
3. Champion Medium Weight – RIBBON ONLY
4. Champion Medium Heavy Weight – RIBBON ONLY
5. Champion Heavy Weight – RIBBON ONLY
6. Grand Champion Market Goat – RIBBON ONLY
7. Reserve Grand Champion Market Goat – RIBBON ONLY
8. Frederick Farmers Co-op Goat - RIBBON ONLY
9. Champion Bred & Owned (*Must be owned by Youth exhibitor*) – RIBBON ONLY

#### **DIVISION 5 – BREEDING FITTING AND SHOWING**

##### **CLASS**

1. Breeding Senior Fitting and Showing (*14-18 Years old*)
2. Breeding Intermediate Fitting and Showing (*11-13 Years old*)
3. Breeding Junior Fitting and Showing (*8-10 Years old*)
4. Breeding First Year Senior Fitting and Showing
5. Breeding First Year Intermediate Fitting and Showing
6. Breeding First Year Junior Fitting and Showing
7. Breeding First Year Overall Champion Showmanship – RIBBON ONLY
8. Breeding Overall Champion Showmanship – RIBBON ONLY
9. Breeding Master Showman - RIBBON ONLY

#### **DIVISION 6 – MARKET FITTING AND SHOWING**

##### **CLASS**

1. Market Senior Fitting and Showing (*14-18 Years old*)
2. Market Intermediate Fitting and Showing (*11-13 Years old*)
3. Market Junior Fitting and Showing (*8-10 Years old*)
4. Market First Year Senior Fitting and Showing
5. Market First Year Intermediate Fitting and Showing
6. Market First Year Junior Fitting and Showing
7. Market First Year Overall Champion Showmanship – RIBBON ONLY
8. Market Overall Champion Showmanship – RIBBON ONLY
9. Market Master Showman – RIBBON ONLY

#### **DIVISION 7 – EDUCATIONAL EXHIBITS**

Educational Exhibits will be judged based on the Danish ranking system and will be awarded premiums as follows: Blue - \$20, Red - \$10, White - \$5. Contact your department superintendent for more information. Youth participants must be showing in the Goat department to participate.

##### **Class 100 – Educational Displays**

- Youth exhibitors are invited to plan an educational exhibit to be displayed during The Great Frederick Fair in the Goat/Sheep Barn. The exhibit may be an informational poster or other educational display.

##### **Class 101 – Educational Demonstrations**

- Youth exhibitors are invited to plan and execute a demonstration with the public during The Great Frederick Fair in the Goat Barn.





## Dept. 4F – Youth Poultry

**Superintendents:** Nancy Carlisle, Janet Baker

Entries received from 3-9 p.m., Friday, Sept. 12 and 9 a.m. – Noon, Saturday, Sept. 13

**\*\*NEW\*\*** Youth Meat Turkey Show - Wed., 9/10

Judging at 9 a.m., Monday, Sept. 15

### **Additional Rules and Regulations:**

1. Youth turkey exhibitors must be present for judging.
2. There will be no farm flocks, and no classes for trios.
3. Premiums will be awarded to all varieties of poultry recognized in the standard of perfection, and ornamental varieties as well as non-standard breeds and varieties recognized distinctly as such by the superintendent.
4. Poultry exhibitors must comply with the Maryland Department of Agriculture Health Requirements for Poultry. Please refer to the first section of the fair catalog or visit <https://mda.maryland.gov/AnimalHealth/pages/fairs-shows.aspx>.
5. During exhibition, all specimens will be under the control of the superintendent and cannot be removed without authorization. A poultry technician will be on hand to make daily inspection of all birds on exhibition. Any bird showing signs of sickness or disease will be removed from the poultry barn.
6. The term "specimen" implies anything for which a premium is offered. The cock and hen are specimens hatched prior to 2025; cockerel and pullet are specimens hatched during 2025.
7. Any exhibits left in the building after 9 a.m., Sunday, Sept. 21 will be done so at the owner's risk.
8. Exhibitors are limited to 2 entries per variety, per breed for each class (for ex. 2 Barred Rock Hen, 2 Barred Rock Pullet, 2 White Rock Hen, etc.) with the exception of meat turkeys which you may only enter one.
9. Meat turkeys - Min. weight to be eligible for the livestock sale is 29lbs for toms and 21 lbs for hens. Any meat turkey weighing less than 20 lb (toms) and 15lbs (hens) will not be shown and may be sent home at the discretion of the superintendents.
10. The same type of egg may not be entered in more than one class. Eggs must be from youth exhibitors own flock.



**Divisions will be all breeds and varieties listed in alphabetical order.**

**Exhibitors are limited to two entries per class per variety.**

1<sup>st</sup> - \$5.00 | 2<sup>nd</sup> - \$4.00 | 3<sup>rd</sup> - \$3.50 | 4<sup>th</sup> - \$3.25 | 5<sup>th</sup> and up - \$3.00

**Division 4F1 – Poultry Large** (*Standard*) **Division 4F2 – Poultry Small** (*Bantam*)

**CLASS**

- |             |                                       |
|-------------|---------------------------------------|
| 1. Cock     | 4. Pullet                             |
| 2. Hen      | 5. Champion ( <i>Ribbon</i> )         |
| 3. Cockerel | 6. Reserve Champion ( <i>Ribbon</i> ) |

**Division 4F3 – Poultry Guinea**

**CLASS**

- |         |        |
|---------|--------|
| 1. Cock | 2. Hen |
|---------|--------|

**Division 4F4 – Poultry Waterfowl Duck**

*Limited to two total entries per exhibitor*

**CLASS**

- |          |                |
|----------|----------------|
| 1. Drake | 3. Young Drake |
| 2. Hen   | 4. Young Hen   |

**Division 4F5 – Poultry Bantam Duck**

**CLASS**

- |                |                             |
|----------------|-----------------------------|
| 1. Drake       | 4. Young Hen                |
| 2. Hen         | 5. Best Overall Bantam Duck |
| 3. Young Drake |                             |

**Division 4F6 – Poultry Eggs**

*One dozen per class to be entered with Youth superintendent, same day as the live birds. The same type of egg may not be entered in more than one class. Pre-entries must be made on the poultry entry form.*

**CLASS**

- |                          |  |
|--------------------------|--|
| 1. Dozen Brown Eggs      | 5. Dozen Duck Eggs   |
| 2. Dozen Green/Blue Eggs | 6. Dozen Misc. Eggs ( <i>Goose, Turkey, Quail, Guinea</i> )                          |
| 3. Dozen White Eggs      | 7. Best Overall Eggs ( <i>Note: All above categories – must be production fowl</i> ) |
| 4. Dozen Bantam Eggs     |  |

**Division 4F7 – Poultry Breed Turkey**

**CLASS**

- |                  |  |
|------------------|--|
| 1. Gobbler       | 4. Young Hen                             |
| 2. Hen           | 5. Best Overall Turkey ( <i>Ribbon</i> ) |
| 3. Young Gobbler |  |

**Division 4F8 – Poultry Meat Turkey**

**CLASS**

- |   |   |
|---|---|
| 1. Individual Meat Turkey                       | 4. Champion Meat Turkey Hen ( <i>Ribbon</i> )   |
| 2. Champion Meat Turkey Tom ( <i>Ribbon</i> )   | 5. Res. Champ Meat Turkey Hen ( <i>Ribbon</i> ) |
| 3. Res. Champ Meat Turkey Tom ( <i>Ribbon</i> ) |   |

**Division 4F9 – Poultry Dress Up**

**CLASS**

1. Best Overall Miscellaneous
2. Poultry Dress Up (*exhibitors are limited to 1 entry; contest to be held Wed. evening*)



### **Division 4F10 – Poultry Showmanship**

#### **CLASS**

- |                 |                     |
|-----------------|---------------------|
| 1. Novice       | 4. Senior           |
| 2. Junior       | 5. Overall Champion |
| 3. Intermediate |                     |

### **Division 4F11 – Turkey Showmanship**

#### **CLASS**

- |                 |                     |
|-----------------|---------------------|
| 1. Novice       | 4. Senior           |
| 2. Junior       | 5. Overall Champion |
| 3. Intermediate |                     |

### **Division 4F12 – Skillathon**

1<sup>st</sup> - \$5.00 | 2<sup>nd</sup> and below - \$4.00

Contest will begin at 2pm and end at 4pm sharp. Participants arriving late will not receive extra time to complete the contest.

#### **CLASS**

- |                                      |                                     |
|--------------------------------------|-------------------------------------|
| 1. Poultry Skillathon - Junior       | 4. Turkey Skillathon - Junior       |
| 2. Poultry Skillathon - Intermediate | 5. Turkey Skillathon - Intermediate |
| 3. Poultry Skillathon - Senior       | 6. Turkey Skillathon - Senior       |

### **Division 4F13 - Educational Exhibits**

Educational Exhibits will be judged based on the Danish ranking system and will be awarded premiums as follows: Blue - \$20, Red - \$10, White - \$5. Contact your department superintendent for more information. Youth participants must be showing in the Poultry/Turkey department to participate.

#### **Class 100 – Educational Displays**

- Youth exhibitors are invited to plan an educational exhibit to be displayed during The Great Frederick Fair in the Poultry Barn. The exhibit may be an informational poster or other educational display no bigger than a 2'x4' footprint.

#### **Class 101 – Educational Demonstrations**

- Youth exhibitors are invited to plan and execute a demonstration with the public during The Great Frederick Fair in the Poultry Barn.







## Dept. 4G – Youth Rabbits

**Superintendents:** Tatiana Burrier (301-788-8092), Julie McGuffin (240-446-8015)

Entries will be received from 5-9 p.m., Friday, Sept. 12 &  
9 a.m. – Noon, Saturday, Sept. 13  
Judging at 9:30 a.m., Sunday, Sept. 14

### **Additional rules and regulations:**

1. Youth members are to enter Purebred Pedigreed rabbits. Breeding rabbits must be in the name of the youth member by August 1st of the current year. Market Roasters must be in the name of the youth member by June 15th of the current year. Rabbits must be on the members Rabbit Breed Inventory, turned into the fair office by August 1st.
2. All rabbits must be 12 weeks of age to be eligible for show, The exceptions are market meat pen and fryers that are to be born between July 5-19, 2025.
3. All rabbits must be permanently tattooed in the left ear at least 1 month prior to fair. Tattoos must be healed, dry, legible and accurate prior to entering the rabbit.
4. Market rabbits must have pedigree at check-in. Incomplete or missing pedigrees will not be accepted.
5. No changes after Sept. 1st of the current year. Changes to entries must be submitted to the Superintendent.
6. Breeding rabbit entries are limited to four entries per exhibitor, per variety, per class, not to exceed a total of 50 entries. Some rabbits may be released depending on space. All rabbit exhibitors will be required to keep some rabbits at the fair on exhibition. There will be no fur classes.
7. At check-in, youth members are to bring Rabbit's Self Certification of Animal Health completed for all rabbits entered. All rabbits will be health checked upon entry. Any rabbits showing signs of poor health will be refused entry.
8. Any rabbits, excluding rabbits sold at the livestock sale, removed from the exhibition building before the official Sunday release time will cause the exhibitor to forfeit.



- feit all premiums. Any animals sold during the week of the fair must be exchanged made off the fairgrounds property after release. A rabbit superintendent may release rabbits prior to Sunday for health reasons including Saturday after entering.
9. Youth members must come in at least once a day to check rabbits and water them. Shavings will be provided to put in all wet cages. Supply containers may be stored in the rabbit shed. Rules regarding the cleaning and care of all rabbits will be enforced.
  10. Bowls are to be at least a half pint or one pint in size and non-tipping. No ceramic, glass or tuna type cans are to be used for food or water in cages. No glass bottles. Containers will NOT be provided. Be sure to have containers for both food and water for each entry. Entries without proper size containers will not be allowed to enter.
  11. Rabbits will be judged by ARBA Guidelines.
  12. Youth exhibitors must be present on the day of the show and in official show attire. Showmanship will be conducted and judged throughout the Rabbit show on Sunday.
  13. Exhibitors will forfeit any/all premiums if noncompliant with any rules set by the fair or superintendent.
  14. Market entries are limited to four individual meat rabbits and two meat pen entries, in addition to entries listed in rule 6 above.
  15. Meat Rabbit Definitions:
    - a. Fryer: a commercial breed rabbit no more than 10 weeks old (70 days) from market weigh-in on 9/13/25, born between 7/5/25 and 7/19/25. They are to weigh a minimum of 3 1/2 lbs (3lbs 8oz), maximum of 5 1/2 lbs (5lbs 8oz). Fryers must be raised by the exhibitor. They cannot be purchased.
    - b. Roaster: a commercial breed rabbit no more than 180 days old from market weigh-in on 9/13/25 (born no earlier than 3/17/25). They are to weigh a minimum of 5 1/2 lbs (5lbs 8oz), maximum of 9 lbs.
    - c. Meat Pen: consists of three rabbits of the same breed and variety, no more than 10 weeks old (70 days) from market weigh-in on 9/13/25, born between 7/5/25 and 7/19/25. They are each to weight a minimum of 3 1/2 lbs (3lbs 8oz), maximum of 5 1/2 lbs (5lbs 8oz). Pointed animals must have the same point color. Broken meat pens must also be of the same variety. A meat pen does not necessarily have to come from the same litter. Meat pens must be raised by the exhibitor. They cannot be purchased.
  16. Meat pen and individual meat classes may be broken down by weight based on volume of entries. This will be determined after weigh-in.
  17. Rabbits shown in market classes (Fryer, Roaster or Meat Pen) may not be entered in any other classes.
  18. There is a mandatory market sale meeting following check-in on Sat. Sept. 13th at 12:30pm.
  19. Weigh-in for all market rabbits will be after the market sale meeting. All exhibitors must be present during weigh-in.

#### **Additional Market Rabbit Sale Guidelines:**

20. Must be a member in good standing of 4-H, FFA or The GFF Youth Program.
21. Exhibitors in high school until age 18 as of Jan 1st must be FFA members. Exceptions are home school students and schools without FFA Chapters. All students prior to tenth grade must be 4-hers or GFF Youth.
22. Rabbits not within the weight limit will not be eligible to sell but may still be shown.
23. Feed and medication guidelines must be strictly followed for antibiotic withdraw times.



24. Each exhibitor is limited to selling one rabbit entry at the sale.
25. All rabbits must stay on site until the release date.
26. Animals that are not picked up by sale buyers at the end of the fair must be housed by the exhibitor until transportation to the processing facility can be arranged.
27. Youth exhibitors must be present and in sale attire to sell. Notify the superintendent immediately if there are conflicts with the schedule.
28. Please refer to the Youth Livestock Rules and Regulations (found at [www.thegreat-frederickfair.com/youthshow](http://www.thegreat-frederickfair.com/youthshow)) for a complete list of sale rules.

**Divisions will be all breeds and varieties listed in alphabetical order.**

**Premiums:** *(Classes not resulting in a premium will offer Ribbons and Awards only)*

1<sup>st</sup> - \$5.50 | 2<sup>nd</sup> - \$5 | 3<sup>rd</sup> - \$4 | 4<sup>th</sup> - \$3.50 | 5<sup>th</sup> - \$3.25 | 6<sup>th</sup> - \$3 | 7<sup>th</sup> - \$2.75 | 8<sup>th</sup> & up - \$2.50

#### **Division 4G1 (1-52) - Breeding Rabbits**

##### **SUBCLASS**

- |             |                           |
|-------------|---------------------------|
| 1. Sr. Buck | 5. Jr. Buck               |
| 2. Sr. Doe  | 6. Jr. Doe                |
| 3. 6/8 Buck | 7. Best of Breed          |
| 4. 6/8 Doe  | 8. Best Opposite of Breed |

#### **Division 4G2 – Meat Rabbits**

Frederick Farmers Co-op rabbit will be awarded to the 3rd best in show meat rabbit.

##### **CLASS**

- |                   |                       |
|-------------------|-----------------------|
| 1. Market Fryer   | 3. Market Meat Pen    |
| 2. Market Roaster | 4. Classroom Meat Pen |

#### **Division 4G3 – Rabbit Showmanship**

##### **CLASS**

- |                 |                     |
|-----------------|---------------------|
| 1. Novice       | 4. Senior           |
| 2. Junior       | 5. Overall Champion |
| 3. Intermediate |                     |

#### **Division 4G4 – Rabbit Skill-a-thon**

##### **CLASS**

- |           |                 |           |
|-----------|-----------------|-----------|
| 1. Junior | 2. Intermediate | 3. Senior |
|-----------|-----------------|-----------|

#### **Division 4G5 – Rabbit Dress Up** *(Exhibitors limited to 1 entry)*

#### **Division 4G6– Rabbit Educational Exhibits**

Educational Exhibits will be judged based on the Danish ranking system and will be awarded premiums as follows: Blue - \$20, Red - \$10, White - \$5. Contact your department superintendent for more information. Youth participants must be showing in the Poultry/Turkey department to participate.

##### **Class 100 – Educational Displays**

- Youth exhibitors are invited to plan an educational exhibit to be displayed during The Great Frederick Fair in the Poultry Barn. The exhibit may be an informational poster or other educational display no bigger than a 2'x4' footprint.

##### **Class 101 – Educational Demonstrations**

- Youth exhibitors are invited to plan and execute a demonstration with the public during The Great Frederick Fair in the Poultry Barn.



## Division 4G7 – Bred & Owned

### Rules and Regulations:

1. Each exhibitor may choose one rabbit from their herd to show in the B&O class. The selected rabbit must be shown in the breeding or market show.
2. The selected rabbit must be a purebred rabbit of any age.
3. The selected rabbit must be bred from a buck and doe owned by the exhibitor prior to breeding.
4. The selected rabbit must have a physical pedigree and it must be presented to the superintendent at check-in. Any rabbits without a pedigree are ineligible to be shown in the B&O class.

### Class

1. Bred & Owned Entry







## Dept. 4H – Youth Horse & Pony

**Superintendents:** Kathy Axline, Lynda Bryant

English Show 9 a.m., Saturday, Sept. 13

Western Show (Pleasure & Performance) 3 p.m., Tuesday, Sept 16

Western Show (Speed & Trail) 8:30 a.m., Thursday, Sept 18

### Rules & Regulations:

1. English Show Attire - Please refer to the AQHA handbook for each division/class. Tack is subject to inspection and/or rejection by the judge.
2. Western Show Attire - Please refer to the AQHA handbook for each division/class. All speed division riders will use western tack and attire. Attire and tack is subject to inspection and/or rejection by the judge.
3. No stallions may be shown.
4. Youth ages are Junior 8 to 13 years old, Seniors 14 to 18 years old as of January 1 of current year.
5. Classes can be combined or canceled at the discretion of the superintendent.
6. Horse and pony cards must be on file in the GFF office by July 1 for all horse and pony entries.
7. The English Show will be held on the first Saturday of the Fair. The Western Show will be held the Tuesday of the Fair.
8. Should there be a tie for High Point rider, the following classes will be used as tie breakers: English (in the following order): Pleasure Seat, Hunt Seat, Pleasure O/F; Western (in the following order): Horsemanship, Stock Seat, Command
9. Champions are not awarded to Novice Horse Divisions. All champions receive a ribbon only.

### Premiums:

1<sup>st</sup> - \$7.25|2<sup>nd</sup> - \$7|3<sup>rd</sup> - \$6.75| 4<sup>th</sup> - \$6.50| 5<sup>th</sup> - \$6.25|6<sup>th</sup> - \$6|7<sup>th</sup> - \$5.75|8<sup>th</sup> - \$5.50|9<sup>th</sup> - \$5.25|10<sup>th</sup> & up - \$5



## DIVISION 1 – ENGLISH

### CLASS

1. Sr. Fitting and Showing
2. Jr. Fitting and Showing
3. Mares
4. Geldings
5. Warm Up W/T (Jr & Sr)
6. All Day W/T (Jr & Sr)
7. Warm Up W/T/C (Jr & Sr)
8. All day W/T/C (Jr & Sr)
9. Sr. Pleasure Seat
10. Jr. Pleasure Seat
11. Sr. Hunt Seat
12. Jr. Hunt Seat
13. Sr. Pleasure Under Saddle
14. Jr. Pleasure Under Saddle
15. Sr. Hunter Under Saddle
16. Jr. Hunter Under Saddle
17. Sr. Command
18. Jr. Command
19. Senior Hunter Hack
20. Junior Hunter Hack

21. Sr. Once Around Versatility 18" or 2'
22. Jr. Once Around Versatility 18" or 2'
23. Sr. In Hand Trail
24. Jr. In hand Trail
25. Sr. Mounted Trail
26. Jr. Mounted Trail

### CHAMPION CLASSES

27. Sr. Pleasure Champion  
*(Includes classes 9, 13 & 167 Ribbon Only)*
28. Jr. Pleasure Champion  
*(Includes classes 10, 14 & 18; Ribbon Only)*
29. Sr. Hunter Champion  
*(Includes classes 11, 15 & 19; Ribbon Only)*
30. Jr. Hunter Champion  
*(Includes classes 12, 16 & 20; Ribbon Only)*
31. Sr. Versatility Champion  
*(Includes classes 21, 23 & 25; Ribbon Only)*
32. Jr. Versatility Champion  
*(Includes classes 22, 24 & 26; Ribbon Only)*

## DIVISION 2 – WESTERN – PLEASURE & PERFORMANCE

### CLASS

1. Sr. Fitting and Showing *(pattern)*
2. Jr. Fitting and Showing *(pattern)*
3. Mares
4. Geldings
5. Ranch Horse Halter *(mixed)*
6. Warm Up W/J (Jr & Sr)
7. All Day W/J (Jr & Sr)
8. Warm up W/J/L (Jr & Sr)
9. All Day W/J/L (Jr & Sr)
10. Sr. Horsemanship
11. Jr. Horsemanship
12. Sr. Stock Seat
13. Jr. Stock Seat
14. Sr. Western Pleasure
15. Jr. Western Pleasure
16. Sr. Command
17. Jr. Command

18. Sr. Ranch Pleasure
19. Jr. Ranch Pleasure
20. Sr. Ranch Riding *(pattern)*
21. Jr. Ranch Riding *(pattern)*

### CHAMPION CLASSES

22. Sr. Western Pleasure Champion  
*(Includes classes 10, 14 & 18; Ribbon Only)*
23. Jr. Western Pleasure Champion  
*(Includes classes 11, 15 & 19; Ribbon Only)*
24. Sr. Performance Champion  
*(Includes classes 12, 26 & 34; Ribbon Only)*
25. Jr. Performance Champion  
*(Includes classes 13, 17 & 35; Ribbon Only)*
26. Sr. Ranch Champion  
*(Includes classes 20, 22 & 36; Ribbon Only)*
27. Jr. Ranch Champion  
*(Includes classes 21, 23 & 37; Ribbon Only)*



## DIVISION 3 – WESTERN – SPEED & TRAIL

### CLASS

- 28. Sr. Poles *(pattern)*
- 29. Jr. Poles *(pattern)*
- 30. Sr. Barrels *(pattern)*
- 31. Jr. Barrels *(pattern)*
- 32. Sr. Flag Race *(pattern)*
- 33. Jr. Flag Race *(pattern)*
- 34. Sr. 50 Yard Dash *(pattern)*
- 35. Jr. 50 Yard Dash *(pattern)*
- 36. Sr. Pick A Lock *(pattern)*
- 37. Jr. Pick A Lock *(pattern)*
- 38. Sr. Rider Trail
- 39. Jr. Rider Trail
- 40. Sr. Ranch Trail

- 41. Jr. Ranch Trail

### CHAMPION CLASSES

- 42. Sr. Speed Champion  
*(Includes classes 28, 30, 32, 34 & 36; Ribbon Only)*
- 43. Jr. Speed Champion  
*(Includes classes 29, 31, 33, 35 & 37; Ribbon Only)*
- 44. Sr. Trail Champion  
*(Includes classes 38 & 40; Ribbon Only)*
- 45. Jr. Trail Champion  
*(Includes classes 39 & 41; Ribbon Only)*







## Dept. 4I – Youth Dog

**Superintendent:** Lynda Bryant

Show is 9 a.m., Monday, Sept. 15 at Bldg. 32

Dog Cards must be on file with GFF (4-H acceptable) by July 1 of the current year. A rabies vaccination must be current and a certificate present at the show. Please refer to the current Youth Dog Show Rules listed on the GFF website for detailed class descriptions and eligibility. [www.thegreatfrederickfair.com/participate](http://www.thegreatfrederickfair.com/participate)

### Premiums:

1<sup>st</sup> - \$8 | 2<sup>nd</sup> - \$7 | 3<sup>rd</sup> - \$6.50 | 4<sup>th</sup> - \$6 | 5<sup>th</sup> - \$5.50 | 6<sup>th</sup> - \$5 | 7<sup>th</sup> - \$4.50 | 8<sup>th</sup> - \$4 | 9<sup>th</sup> - \$3.50 | 10<sup>th</sup> & up - \$3

### DIVISION 1 – SHOWMANSHIP

*Exhibitors will be evaluated and judged individually and, in a group, to determine their ability to fit, groom, and present their project to the judge. Additional consideration is given to teamwork between dog and exhibitor, responsiveness, manners, and attitude.*

#### CLASS

- |                                |   |
|--------------------------------|---|
| 1. First Year Showmanship Jr.  | 8. Open Showmanship Int.                    |
| 2. First Year Showmanship Int. | 9. Open Showmanship Sr.                     |
| 3. First Year Showmanship Sr.  | 10. Elite Showmanship (All ages)            |
| 4. Novice Showmanship Jr.      | 11. Champion Showmanship (Ribbon only)      |
| 5. Novice Showmanship Int.     | 12. Res. Champion Showmanship (Ribbon only) |
| 6. Novice Showmanship Sr.      |   |
| 7. Open Showmanship Jr.        |   |

### DIVISION 2 – OBEDIENCE

*The exhibitor and dog are evaluated and judged as a team, using a set of predetermined exercises to determine the usefulness of the dog as a companion to man. The dog and exhibitor must also demonstrate teamwork, willingness, and enjoyment of their work.*

#### CLASS

- |                                 |                               |
|---------------------------------|-------------------------------|
| 1. Primary Obedience (All ages) | 5. Beginner Novice Obed. Jr   |
| 2. Sub-Novice Obedience Jr.     | 6. Beginner Novice Obed. Int. |
| 3. Sub-Novice Obedience Int     | 7. Beginner Novice Obed. Sr.  |
| 4. Sub-Novice Obedience Sr.     | 8. Novice Obedience Jr.       |



- |   |   |
|---|---|
| 9. Novice Obedience Int                     | 14. Champion Sub-Novice <i>(Ribbon only)</i>      |
| 10. Novice Obedience Sr.                    | 15. Champion Beginner Novice <i>(Ribbon only)</i> |
| 11. Grad-Novice Obedience <i>(All ages)</i> | 16. Champion Novice <i>(Ribbon only)</i>          |
| 12. Open Obedience <i>(All ages)</i>        | 17. Champion Grad-Novice <i>(Ribbon only)</i>     |
| 13. Champion Primary <i>(Ribbon only)</i>   | 18. Champion Open <i>(Ribbon only)</i>            |

### DIVISION 3 – RALLY

*The exhibitor and dog are evaluated and judged as a team as they move at their own pace throughout a course of signs displaying obedience tasks to be done. A rally course includes 10-20 stations, each displaying a certain task to be performed, and exhibitors are encouraged to communicate with the dog throughout the performance.*

#### CLASS

- |                            |  |
|----------------------------|--|
| 1. Novice Rally Jr.        | 10. Excellent A Rally <i>(All ages)</i>              |
| 2. Novice Rally Int.       | 11. Excellent B Rally <i>(All ages)</i>              |
| 3. Novice Rally Sr.        | 12. Champion Novice Rally <i>(Ribbon only)</i>       |
| 4. Intermediate Rally Jr.  | 13. Champion Intermediate Rally <i>(Ribbon only)</i> |
| 5. Intermediate Rally Int. |  |
| 6. Intermediate Rally Sr.  | 14. Champion Advanced Rally <i>(Ribbon only)</i>     |
| 7. Advanced Rally Jr.      | 15. Champion Excellent A <i>(Ribbon only)</i>        |
| 8. Advanced Rally Int.     | 16. Champion Excellent B <i>(Ribbon only)</i>        |
| 9. Advanced Rally Sr.      |  |

### DIVISION 4 – TRICKS

*All exhibitors will be evaluated and judged individually over a predetermined list of tricks to demonstrate a willingness to work with the handler under a variety of conditions. Trainability, and confidence are also considered.*

#### CLASS

- |                |   |
|----------------|---|
| 1. Tricks Jr.  | 3. Tricks Sr.                           |
| 2. Tricks Int. | 4. Champion Tricks <i>(Ribbon only)</i> |

### DIVISION 5 – CANINE DRESS-UP

*This event is for the education of spectators and the enjoyment of exhibitors. Youth and their animals will dress in coordinating or complimentary homemade costumes. Contestants may only enter one entry in this section.*

#### CLASS

- |                               |   |
|-------------------------------|---|
| 1. Dress-up <i>(All ages)</i> | 2. Champion Dress-up <i>(Ribbon only)</i> |
|-------------------------------|---|

### SECTION 6 – AGILITY DEMONSTRATIONS

*All exhibitors will be evaluated and judged individually over a predetermined set of obstacles to demonstrate a willingness to work with their handler under a variety of conditions. Agility, trainability, and confidence are also considered. These class is timed, and faults are recorded.*

**\*\*\*No premiums will be awarded for agility demos\*\*\***

#### CLASS

- |                                       |   |
|---------------------------------------|---|
| 1. Standard Agility <i>(All ages)</i> | 2. Champion Standard Agility <i>(Ribbon only)</i> |
|---------------------------------------|---|

### CATOCTIN KENNEL CLUB DEMONSTRATIONS

*Join us after the youth show as the Catocin Kennel Club presents live demonstrations in the arena.*

**Agility Weave Pole Demo** - Watch dogs mastering the weave poles going into a tunnel and coming out of a tunnel.

**Scent Work Find the Hide** - Watch the dog and handler team find the scent around the ring hidden by a member of the audience.

**Obedience Team Demo** - Watch dog and handler teams demonstrate various obedience exercises in unison.

**Musical Freestyle "Dog Dancing" Demo** - Watch a dog and handler team perform a dance routine to music





## Dept. 4J – Youth Camelids

**Superintendents:** Lexi Barnes & Ann Thompson

Entries must be in place by 7 p.m. Thursday, Sept. 18

Friday, Sept. 19 – 7:30 a.m. Exhibitor meeting with Judge, 8 a.m. Showmanship, Obstacles, Public Relations

Saturday, Sept. 20 – 10 a.m. Costume Contest followed by Goat vs. Alpaca Obstacles

### Rules & Regulations:

1. Classes will be judged in accordance with the rules and regulations in the current AOA Show Committee Handbook.
2. Exhibitors meeting with judge at 7:30 a.m., Friday, September 19th
3. Showmanship and Obstacle events will be held on Friday, Public Relations, Costume Contest, and handlers' choice classes will be held on Saturday, September 20th at 9:30 a.m.
4. All exhibitors must have an ID card into the Fair office (4-H acceptable) by July 1 of current year.
5. All camelid exhibitors who do not own their own animal must have a signed lease agreement into the Fair office by July 1 of current year.
6. Show attire is the youth fair shirt provided for current year and jeans (no holes). All animals will be housed as directed by the superintendent. Pen assignments will be given during arrival times and must be followed (no exceptions). Exhibitors must remain in their assigned pens.

### Premiums:

1<sup>st</sup> - \$13 | 2<sup>nd</sup> - \$12 | 3<sup>rd</sup> - \$11 | 4<sup>th</sup> - \$10 | 5<sup>th</sup> - \$9 | 6<sup>th</sup> - \$8 | 7<sup>th</sup> - \$7 | 8<sup>th</sup> - \$6 | 9<sup>th</sup> - \$5 | 10<sup>th</sup> & up - \$4

### DIVISION 1 – CAMELIDS

#### CLASS

1. Senior Showmanship
2. Intermediate Showmanship
3. Junior Showmanship



4. Master Showman – RIBBON ONLY
5. Senior Obstacle (*minimum 10 Obstacles*)
6. Intermediate Obstacle (*minimum 10 Obstacles*)
7. Junior Obstacle (*minimum 8 Obstacles*)
8. Senior Public Relations
9. Intermediate Public Relations
10. Junior Public Relations
11. Junior Costume (*8-13 Years old*) – RIBBON ONLY
12. Senior Costume (*14-18 Years old*) – RIBBON ONLY
13. Champion High Point (*Jr, Inter. & Sr.*) – RIBBON ONLY

## **DIVISION 2 – EDUCATIONAL EXHIBITS**

Educational Exhibits will be judged based on the Danish ranking system and will be awarded premiums as follows: Blue - \$20, Red - \$10, White - \$5. Contact your department superintendent for more information. Youth participants must be showing in the camelids department to participate.

### **Class 100 – Educational Displays**

- Youth exhibitors are invited to plan an educational exhibit to be displayed during The Great Frederick Fair in the Alpaca Barn. The exhibit may be an informational poster or other educational display.

### **Class 101 – Educational Demonstrations**

- Youth exhibitors are invited to plan and execute a demonstration with the public during The Great Frederick Fair near the Alpaca Barn.





# Youth Building Depts.

Overall Youth Building Superintendent:

Megan Cronkite - cronkitefive@yahoo.com

## General Rules & Regulations:

1. All Youth Exhibitors must be members in good standing of either The GFF Youth Program, 4-H or FFA in Frederick County.
2. Age requirement for youth building: (Ages 8-18, as of Jan. 1 of current year)
  - a. Juniors (ages 8-13 by January 1 of current year)
  - b. Seniors (ages 14-18 by January 1 of current year)
3. All Youth Exhibitors will follow ALL GFF Rules and Guidelines, and all rules published in the Fair catalog.
4. All entries including club entries and sprouts, must be entered electronically through ShoWorks by the August 15th deadline. Walk-in entries will not be accepted.
5. Each exhibitor may make one entry in each class. Duplicate entries may not be made in multiple classes, divisions, and/or departments. This includes club entries. **Exception:** 4ZZ (Sprouts) may have a total of 5 entries/exhibitor.
6. No item can be exhibited a second year. Each entry must be made by exhibitor and represent work completed since the previous Fair. **Exceptions:** entries and collections which have been added to (example: leaf, insect collections, sewing samples.)
7. No entry fee is charged to youth exhibitors.
8. The Fair office and Youth Building will not be responsible for any exhibits.
9. Superintendents reserve the right to move entries to the correct dept./class if entered incorrectly.
10. All entries must be entered in an individual youth exhibitor's name. **Exception:** Department 4Z (Club Entries) will be entered by the club leader in the club's name.
11. Decisions of the department/building superintendents are final. Any continued opposition may result in disqualification of the entry. Any formal complaints can be filed with the appropriate GFF Committee. It is also The Great Frederick Fair's policy to forfeit all premiums and prize winnings if for any reason exhibitor dismissal is imposed.
12. Conference judging is only guaranteed for 4 entries per department. Youth exhibitors may be granted more conference judging opportunities based on judge availability. Conference judging will conclude at 12:30pm sharp each Sat. For exhibitors with more than 4 entries in a department, please identify the 4 for conference judging BEFORE arriving to intake. Entries that exceed the 4 limit will be collected by the department superintendents and be judged without the exhibitor present.
13. Bring all entries with the tags attached, and a copy of your entries to the Youth Building (Bldg. 12) on the days and times specified. (Youth exhibitors are responsible for printing and bringing their own entry tags.) Contact the Fair office if you need a How To Guide.
14. Upon arrival at the building, proceed to the welcome table. Youth Ambassadors will be available to help exhibitors to their respective departments. No adults are permitted in the youth building during entry intake unless given permission by the building superintendent.
15. Exhibits are due according to the schedule listed at the end of the rules and regulation section.



16. All premium checks will go directly to the youth exhibitor except for 4Z (Club Entries) which go to the club.
17. In addition to these rules, please see department specific rules.

#### **Entry Judging - All departments EXCEPT 4U, 4Z and 4ZZ:**

The following guidelines are in place for entry judging for all departments. **Exception:** 4U (Baked Goods), 4Z (Club Entries), and 4ZZ (Sprouts).

1. Junior and Senior entries do not compete against each other. Champions will be selected for each age group.
2. Entries in the Youth Building will be judged using the danish system earning a blue, red, or white ribbon. If an entry does not meet the rules specified for that dept. the judging process will start at a red, not a blue.
3. Participation ribbons will be used to recognize entries that are submitted but fail to meet requirements. Premiums are not awarded to participation ribbons.
4. Each class will have an overall and reserve champion (champions - ribbon only).
5. Each division will have an overall and reserve champion (champions - ribbon only) selected from the class champions.
6. Each department will have an overall and reserve champion (champions - ribbon only) selected from the division champions.
7. Department champions are eligible for Best In Show. Best in Show selections will be made by GFF Board Members.
8. Department superintendents and judges reserve the right to not award class or division champions based on the quality of entries submitted.
9. When selecting Division, Department and Best in Show Reserve Champions, the reserve champion exhibit from the same division/dept. as the overall champion may be pulled to compete (I.e. Division 1 champion is selected as the Dept. Champion. The Reserve Champion for Division 1 may be pulled to compete against the other Division Champions for Department Reserve Champion).
10. Conference judging is an opportunity for all youth but is only mandatory for 4W (Youth Home Furnishings and Family Life) Division 1 - Table Settings.

#### **Entry Judging - Departments 4U1(Cakes/Pies) and 4U2 (Baked Goods):**

The following judging guidelines are in place for entry judging in Department 4U1 and 4U2.

1. Junior and Senior entries do not compete against each other. Champions will be selected for each age group.
2. Entries in Youth Building will be judged using the danish system earning a blue, red, or white ribbon. If an entry does not meet the rules specified for that dept. the judging process will start at a red, not a blue.
3. Participation ribbons will be used to recognize entries that are submitted but fail to meet requirements. Premiums are not awarded to participation ribbons.
4. Each class will have an overall and reserve champion (champions - ribbon only).
5. Each division will have an overall and reserve champion (champions - ribbon only) selected from the class champions.
6. For Department 4U1 (Cakes/Pies), the junior and senior division champions will be judged against each other for a single overall champion cake and overall champion pie (champions - ribbon only).
7. For Department 4U2 (Baked Goods) placings above division champion will not be awarded.
8. Department superintendents and judges reserve the right to not award class or



division champions based on the quality of entries submitted.

9. Exhibitors are guaranteed conference judging on 4 total entries in Dept. 4U1 (Cakes/Pies) and 4 total entries in Dept. 4U2 (Baked Goods).

### **Youth Cake, Pie and Baked Goods Sale Rules and Information:**

The following rules, in addition to general, judging, and department rules are in place.

1. Failure to comply with ALL Rules listed will result in immediate disqualification from the sale.
2. Cakes/Pies receiving a blue or red ribbon are eligible for sale. **Exception:** The Programs Coordinator, in conjunction with the Youth Building Superintendent, reserve the right to limit the number of sale items per exhibitor based on final number of qualifying sale items.
3. Cakes/Pies receiving a white ribbon are not eligible for the sale.
4. Cupcakes from 4U1 (Division 1, class 13) receiving a blue or red ribbon will be grouped together into lots and sold at a flat price during the sale.
5. Baked Goods from 4U2 (Divisions 3-6 Only) receiving a blue or red ribbon will be grouped together into lots and sold at a flat price during the sale. Division 1 and 2 entries will not be sold.
6. Eligible sale items by exhibitor and sale order will be posted in the Youth Building by noon day of sale. Any scheduling conflicts that could impact sale order because of other fair participation (i.e. animal shows) should be discussed with the Building Superintendent upon entry intake on Saturday. Movement of items in the sale order is not guaranteed.

### **Entry Judging - Departments 4Z (CLub Entries) and 4ZZ (Sprout's):**

Please see the department sections for specific rules.

## **Youth Building Depts. Entry Intake Rules/Schedule**

1. Entries dropped off outside of the designated times below, will not be accepted or judged.
2. The MD State Fair indoor building entries will be released to Frederick Co. youth on Labor Day, Sept. 1st. It is the responsibility of the youth exhibitor to coordinate early pick-up with State Fair.
3. If you are participating in a youth event at The MD State Fair and/or Thurmont and Emmitsburg Community Show on Sept. 6th, early drop off will be in place on Wednesday September 3rd, 5pm-7pm. **Exception:** 4W (Home Furnishings) Division 1 - Table Settings is not eligible for early drop off.
4. Exhibitors opting to bring their entries early due to State Fair or T&E Community Show for 4W (Home Furnishings) Division 1 - Table Settings are forfeiting their opportunity for conference judging and will receive a participation ribbon only. Exhibits will be displayed based on space availability.
5. Early drop off is **ONLY** for exhibitors identified in rule #3. All other exhibitors must bring entries during normal intake hours. *(State Fair and T&E Community show will provide a list of exhibitors)*
6. Entries may be dropped off by a parent/friend on the proper intake day for the



exhibitor. Conference judging will not be provided. The youth building is not responsible for lost/misplaced/incorrectly entered entries.

7. Please see Department 4Z (Club Entries) for specific intake information.
8. Any entries removed from the building (without permission from the building superintendent) will forfeit all premiums and ribbons.
9. Any entries not picked up Sunday, September 21 by 1pm will be disposed of at the discretion of the fair board.

Entries MUST be IN the building before 12:00pm (noon) both Saturdays. Entries brought in after 12:00pm will be considered for display but will not be judged and no premiums awarded.

All Club/Chapter Entries will be released on Sat. Sept. 20 from 8pm - 10 pm.  
All youth individual entries will be released on Sun. Sept. 21 from 8am - 1pm.

<b>Department</b>	<b>Entry Day (9am - noon)</b>
Dept. 4K - Garden & Field	Saturday, Sept. 13
Dept. 4L - Art	Saturday, Sept. 6
Dept. 4M - Craft	Saturday, Sept. 6
Dept. 4N - Environ., Agri., & Mech Sciences	Saturday, Sept. 6
Dept. 4P - Computer Projects	Saturday, Sept. 6
Dept. 4Q - Entomology	Saturday, Sept. 6
Dept. 4R - Photography	Saturday, Sept. 6
Dept. 4S - Clothing	Saturday, Sept. 6
Dept. 4SF - Fleece/Skein Competition	Saturday, Sept. 6
Dept. 4T - Decorated Textiles	Saturday, Sept. 6
Dept. 4U - Baked Goods	Saturday, Sept. 13
Dept. 4V - Food Preservation	Saturday, Sept. 6
Dept. 4W - Home Furnishings	Saturday, Sept. 6
Dept. 4X - Posters	Saturday, Sept. 6
Dept. 4Y - Flowers	Saturday, Sept. 13
Dept. 4Z - Club Entries	Sept. 3rd - <i>See Club Entry Catalog Section</i>
Dept 4ZZ - Sprouts	Saturday, Sept. 6



# Dept. 4K – Youth Garden & Field Crops

Superintendent: Myrtle Sturtz - mosturtz17@gmail.com

1st \$4.25 | 2nd \$3.25 | 3rd \$2.75

## Rules & Regulations:

1. See “General Rules and Regulations” for a complete list.
2. Mechanism for entry display will be provided by the department at each entry table unless noted under each division.
3. See each division for additional rules.

## DIVISION 1 – GARDEN

### CLASS

- |   |   |
|---|---|
| 1. Beets (5)                                | 26. Potatoes, Sweet, Any Variety (4)  |
| 2. Broccoli (1 stalk in water)              | 27. Potatoes, Largest by Weight (1)   |
| 3. Cabbage, Any Variety (1)                 | 28. Pumpkin, Golden Pie (1)   |
| 4. Cantaloupe (1)                           | 29. Pumpkin, Crookneck (1)  |
| 5. Carrots (3)                              | 30. Pumpkin, Largest by Weight  |
| 6. Corn, Indian (5 ears - husk pulled back) | 31. Pumpkin, Mini Ornamental (5)  |
| 7. Corn, Miniature Ornamental               | 32. Squash, Acorn (2)   |
| 8. Corn, Pop (5 ears)                       | 33. Squash, Butternut (2)   |
| 9. Corn, Sweet (5 ears with husk)           | 34. Squash, Crookneck (2)   |
| 10. Cucumbers, Pickling (5)                 | 35. Squash, Patty Pan (2)   |
| 11. Cucumbers, Slicing (3)                  | 36. Squash, Spaghetti (2)   |
| 12. Egg Plant (1)                           | 37. Squash, Summer Straight Neck (2)  |
| 13. Gourds (5)                              | 38. Squash, Zucchini (2)  |
| 14. Kale (5 leaves in water)                | 39. String Beans (10)   |
| 15. Lima Beans, Green Shelled (20)          | 40. Sunflower (1) Mature for Seeds  |
| 16. Lima Beans, Green in Pod (10)           | 41. Tomatoes, Red Slicing (3)   |
| 17. Okra (4)                                | 42. Tomatoes, Red Sm. Salad Type (10)   |
| 18. Onions (4)                              | 43. Tomatoes, Yellow Slicing (3)  |
| 19. Peppers, Sweet Bell (4)                 | 44. Tomatoes, Yellow Sm. Salad Type (10)  |
| 20. Peppers, Sweet other (4)                | 45. Tomatoes, Italian (3)   |
| 21. Peppers, Hot (4)                        | 46. Watermelon (1)  |
| 22. Potatoes, Irish Cobbler (4)             | 47. Any Other Vegetable Not Listed  |
| 23. Potatoes, Kennebec (4)                  | 48. Vegetable Oddity – Most Unusual   |
| 24. Potatoes, Red (4)                       | 49. Garden Display (Min. of 5 veg. varieties displayed in a decorative container) |
| 25. Potatoes, Any Other Variety (4)         |   |

## DIVISION 2 – FIELD & ORCHARD PRODUCTS

### Rules & Regulations:

1. All corn, grains, seeds, hay & straw must be grown in the year exhibited.
2. Hay samples must be cured below 20% moisture and slices must be securely tied.
3. Grains and seeds are to be exhibited in clear zip-loc bags.

### CLASS

- |  |                            |
|--|----------------------------|
| 1. Feed Corn, Best Single Ear          | 7. Barley (1 quart)        |
| 2. Feed Corn, Largest Single Ear       | 8. Oats (1 quart)          |
| 3. Feed Corn (10 ears)                 | 9. Soybeans (1 quart)      |
| 4. Feed Corn, Best Whole Corn Stalk    | 10. Wheat (1 quart)        |
| 5. Feed Corn, Tallest Whole Corn Stalk | 11. Broom Corn (1 bundle)  |
| 6. Feed Corn, Shelled (1 quart)        | 12. Hay, Alfalfa (1 slice) |



- |                                       |  |
|---------------------------------------|--|
| 13. Hay, Mixed with Alfalfa (1 slice) | 22. Peaches (4)                        |
| 14. Hay, Other Mixture (1 slice)      | 23. Peanuts (handful – plant included) |
| 15. Hay, Orchard Grass (1 slice)      | 24. Pears (4)                          |
| 16. Hay, Red Clover (1 slice)         | 25. Plums (4)                          |
| 17. Hay, Timothy (1 slice)            | 26. Rhubarb (3 stalks)                 |
| 18. Straw (1 slice)                   | 27. Black Walnuts (10)                 |
| 19. Honey (Comb in a jar)             | 28. English Walnuts (10)               |
| 20. Apples (4)                        | 29. Any Other Field Crop               |
| 21. Grapes (2 bunches)                | 30. Any Other Orchard Product          |

## Dept. 4L – Youth Art

Superintendent: Megan Smith - megankrehsmith@gmail.com

Rhonda Starmer - rjbiser@yahoo.com

1st \$4.25 | 2nd \$3.25 | 3rd \$2.75

### DIVISION 1 – ART

#### Rules & Regulations:

1. See “General Rules and Regulations” for a complete list.
2. All artwork **MUST** be surface mounted and centered on clean solid black standard photo mat board or foam board. Tag or poster are **NOT** acceptable. **DO NOT USE OVERLAY MATS.** All artwork must be securely mounted to a mat or foam board. Use rubber cement or permanent spray adhesive. Framing is discouraged. **No entries with glass** will be accepted.
3. All work must be ready to hang! NOTE: When selecting picture hangers for artwork, please consider the weight, size, and type of artwork and the fact that artwork may be hung on pegboard. **DO NOT** use duct tape or paperclips to hang for display.
4. Original artwork is not copied. Your own photographs are excellent resource material. Copyrighted material (i.e., cartoon characters) will not be accepted.
5. Wet paintings, obscene or questionable artwork are unacceptable.

#### CLASS

- |   |  |
|---|--|
| 1. Oil Painting - Original<br>(Supports canvas, primed wood, or pasteboard)                                   | 8. Pastel Drawing - No Crayon (Supports paper, pasteboard, or specially prepared fabric) |
| 2. Acrylic Painting (Supports canvas, panels, cardboard, illustration board, & paper - NO construction paper) | 9. Crayon Drawing - Only Crayon  |
| 3. Watercolor Painting - Original<br>(No Tempera or poster paint here)  | 10. Charcoal Drawing (Supports soft-fine-grained paper; use a fixative)                  |
| 4. Poster Paint or Tempera  | 11. Scratchboard - Original  |
| 5. Calligraphy  | 12. Mixed Media Drawing (Supports paper, canvas, or plaster primed wood base)            |
| 6. Pencil Drawing   | 13. Computer Art/Graphic Art   |
| 7. Pen & Ink Drawing<br>(Supports – paper not sized)  | 14. Anime - Original Drawing   |
|   | 15. Block Printing   |
|   | 16. Marker Drawing   |
|   | 17. Pen & Marker Drawing   |



## DIVISION 2 - SCULPTURES

### CLASS

- |                              |  |
|------------------------------|--|
| 1. Paper/Cardboard Sculpture | 5. Pottery Sculpture ( <i>Molded</i> )     |
| 2. Mask Sculpture            | 6. Pottery Sculpture ( <i>Hand Built</i> ) |
| 3. Wood Carving Sculpture    | 7. Pottery Wheel Sculpture                 |
| 4. Metal/Wire Sculpture      |  |

## Dept. 4M – Youth Craft

Superintendent: Sara Seiser - sara.seiser@fcps.org

Rhonda Starmer - rjbiser@yahoo.com

1st \$4.25 | 2nd \$3.25 | 3rd \$2.75

### Rules & Regulations:

1. See "General Rules and Regulations" for a complete list.
2. No collections of items are allowed in any craft classes.
3. No needlework (crocheting, knitting, needlepoint, etc.) allowed in any classes. Please see 4W (Home Furnishing & Family Life) for appropriate divisions and classes for these entries.
4. No Lego and/or model entries will be accepted.
5. All items must be this year's work.
6. All small crafts should be mounted on a foam board or cardboard base.
7. See each division for additional rules.

## DIVISION 1 – FUNCTIONAL CRAFTS

### Rules & Regulations:

1. Class 2 - For sewn dolls, see 4W (Home Furnishing & Family Life) for appropriate divisions and classes.
2. Class 3 - For all store bought flowers (silk & real) please see 4Y (Flowers) for appropriate divisions and classes.

### CLASS

- |  |                                |
|--|--------------------------------|
| 1. Animal Toy  | 7. Spring Craft/Decoration     |
| 2. Homemade Dolls ( <i>Not Sewn</i> )  | 8. Summer Craft/Decoration     |
| 3. Homemade Flowers ( <i>In a vase/corsage - No Bought Flowers</i> )                               | 9. Fall Craft/Decoration       |
| 4. Braiding ( <i>paracord, etc.</i> )  | 10. Winter Craft/Decoration    |
| 5. Weaving   | 11. Greeting Card ( <i>1</i> ) |
| 6. Recycled Craft ( <i>make a usable item using Recycled items, i.e. shelf, container garden</i> ) | 12. Ornament                   |

## DIVISION 2 – PAPER & FASHION CRAFTS

### Rules & Regulations:

1. No Wreaths will be accepted in any class except class 11. Please see 4W (Home Furnishings) for appropriate divisions for fabric and mesh wreaths and 4Y (Flowers) for floral wreaths.

### CLASS

- |  |                                  |
|--|----------------------------------|
| 1. Clothespins and Popsicle Sticks                               | 4. Beading ( <i>No Jewelry</i> ) |
| 2. Magnet or Pom-Pom   | 5. Stenciled Craft               |
| 3. Papercraft ( <i>i.e. Paper Mache, paper twist, quilling</i> ) | 6. Burlap Craft                  |



- |                    |   |
|--------------------|---|
| 7. Leather Craft   | 10. Sand Art  |
| 8. Duct Tape Craft | 11. Wreath <i>(No floral, fabric or mesh wreaths)</i> |
| 9. Plaster Craft   |   |

### DIVISION 3 – DECORATIVE CRAFTS

#### Rules & Regulations:

- For usable wooden articles, see 4N (Ag. Sciences).

#### CLASS

- |  |   |
|--|---|
| 1. Stained Glass/Plastic Glass   | 6. Jewelry  |
| 2. Puppets   | 7. Decoupage  |
| 3. String Art <i>(String/yarn strung between tacks/nails to make a design)</i> | 8. Metal Embossing or Punch                         |
| 4. Ceramics <i>(molded, greenware)</i>   | 9. Fabric Craft                                     |
| 5. Diamond Painting  | 10. Wooden Craft <i>(Not useable or functional)</i> |

## Dept. 4N – Ag-Tech Sciences

Superintendent: Donald Huscha - dhuscha@gmail.com

1st \$4.25 | 2nd \$3.25 | 3rd \$2.75

#### Rules & Regulations:

- See “General Rules and Regulations” for a complete list.
- All collections must be mounted and secured.
- All items in Divisions 3 (Ag Collection), 4 (Elec. Work), 5 (Woodworking), 6 (Metal), and 7 (Misc.) must be usable. Non-usable items will not be accepted. **Exception:** Division 4, Class 5 (Pictures) and Division 7, Class 4 (Taxidermy).
- All items in Division 4 (Elec. Work), 5 (Woodworking), 6 (Metal), and 7 (Misc.) must be accompanied by a plan, blueprint or drawing used in the construction of the item along with a statement of the intended use. **Exception:** Division 4, Class 4 (Pictures)
- Large items may not be displayed at the discretion of the building superintendents.
- See each division for additional rules.

### DIVISION 1 – FORESTRY

#### Rules & Regulations:

- Collections must include where the specimen was collected (i.e. leaf from maple tree, bark from white oak) as well as the state and region/county where collected.

#### CLASS

- |  |  |
|--|--|
| 1. Leaf Collection <i>(10 or more specimens)</i>   | 4. Bark Collection <i>(10 or more specimens)</i>                                     |
| 2. Leaf Collection <i>(25 or more specimens, may include specimens from class 1)</i>       | 5. Bark Collection <i>(25 or more specimens, may include specimens from class 4)</i> |
| 3. Leaf Collection <i>(35 or more specimens, may include specimens from class 1 and 2)</i> | 6. Fruit & Nut Collection <i>(15 or more specimens)</i>                              |



## DIVISION 2 – NATURE COLLECTIONS

### Rules & Regulations:

1. Collections must include specimen common name as well as the state and region/county where collected. Scientific name is encouraged.

### CLASS

1. Weed or Wildflower (*Booklet*) (*Vegetable, flower, or crop*)
2. Rock Collection, Minerals
3. Shell Collection
4. Seed/Pressed Flower Display
5. Misc. Nature Collection (*No Insects, All items found in nature. No collections of man made materials*)

## DIVISION 3 – AGRICULTURAL COLLECTIONS

### Rules & Regulations:

1. Entries must include a list of items for display.

### CLASS

1. Companion Animal Collection (*Collection of items utilized to care for a companion animal*)
2. Livestock Collection (*Collection of items utilized to care for livestock*)

## DIVISION 4 – ELECTRICAL WORK

### CLASS

1. Electrical Games, Quizzes, etc.
2. Extension Cord, Drop Lights
3. Lamps - Original
4. Lamps – Kits
5. Pictures, Story (*Display on electrical improvements you have made on your farm, shop, or home*)

## DIVISION 5 – WOODWORKING

### Rules & Regulations:

1. Entries from kits with prefabricated items are considered crafts. See Department 4M (Crafts) for appropriate divisions and classes. **Exception:** Class 7 (Clocks)

### CLASS

1. House or Feeder (*Bird, bat, or butterfly*)
2. Small Wooden Kitchen Items (*Cutting boards, napkin holder, etc.*)
3. Small Wooden Shop/Farm Articles (*Letter holders, key racks, frames, wall plaques, etc.*)
4. Small Wooden Toys
5. Wooden Lathe Work
6. Clocks (*Kit or Original*)
7. Small Furniture (*LD less than 22"*)
8. Large Furniture (*SD 22" or more*)
9. Small Refinished Article (*LD less than 22"*)
10. Large Refinished Article (*SD 22" or more*)

## DIVISION 6 – METAL WORKING

### CLASS

1. Forged Metal Items
2. Metal Items (*Welded or cut*)
3. Constructed Metal Item (*Non-welded*)

## DIVISION 7 – MISCELLANEOUS PROJECT EXHIBITS

### CLASS

1. Shop/Farm Articles Made from Rope/twine/paracord
2. Articles made from Metal/Wire
3. Articles Made with Combination (*Of wire, wood, rope, metal, etc.*)
4. Small Taxidermy Exhibits



# Dept. 4P – Youth Soaps & Candles

Superintendent: Karen Kwilosz - kmkwilosz@hotmail.com

1st \$4.25 | 2nd \$3.25 | 3rd \$2.75

## DIVISION 1 – SOAP MAKING

### Rules & Regulations:

1. See “General Rules and Regulations” for a complete list.
2. All Soaps must be handmade by the youth exhibitor (may be done under the supervision of an adult).
3. Entries in classes 3,4,5,6 & 7 may use non-standard molds.
4. Entries in class 6 should include a list of all botanical materials used.
5. Entries in class 7 should include a list of all organic materials used.
6. Entries in class 8 must be in a box, basket, or other suitable container with products displayed. Display must fit 18in x 30in cellophane bag (bag will be provided).

### CLASS

1. Handmade Soap (*single bar cut from a loaf mold or a bar from an individual bar mold*)
2. Soap with embedded designs (*free-form embeds, column or other formed embeds, or a combination*)
3. Swirled Soap
4. Layered Soap
5. Botanical Soap (*plant materials only*)
6. Soap with organic materials (*coffee grounds, oatmeal, poppy seeds, sand, etc.*)
7. Soap dough creations
8. Collection of handmade soap products in a decorative display (*bath bombs, lip balm, liquid hand soap, lotion, body scrub, etc.*)

## DIVISION 2 – CANDLE MAKING

### Rules & Regulations:

1. See “General Rules and Regulations” for a complete list.
2. Only solid wax candles may be submitted; no liquid-type candles will be accepted.
3. Candles must be made by the youth exhibitor (may be done with the supervision of an adult).
4. Candles must have at least 1 wick.
5. Entries in class 5 must include a list of all botanical ingredients.
6. Entries in class 6 must include a description of materials used to form the candles and how it was done (i.e. using sand, dirt, sugar, crushed stone, eggshells, etc.)

### CLASS

1. Layered Candle
2. Sculpted Candle
3. Hand Dipped Candle
4. Candles in decorative glass vessel
5. Candles with botanical ingredients
6. Candles formed using organic or other materials for a free-form shape



# Dept. 4Q – Youth Entomology

Superintendent: Mike Turell - Mbturell@gmail.com

1st \$4.25 | 2nd \$3.25 | 3rd \$2.75

## Rules & Regulations:

1. See “General Rules and Regulations” for a complete list.
2. For mounting guidelines, please contact the Superintendent, Mike Turell. Insects of the same order should be grouped together. Specimens should be mounted on standard insect pins. Each specimen should have a label which indicates where and when it was collected and the collector’s name. Labels should not exceed 1/2” x 1”.
3. One or more boxes with pinning bottom may be used. Boxes should be at least 5” x 8” in size and covered with glass or another transparent top.
4. Most specimens should be collected and mounted by the exhibitor. Some specimen trading is allowed as long as the original collector’s label is retained.
5. Collections will be judged on accuracy in naming and grouping by order, number and variety of species, and neatness in labeling and arrangement.
6. A substantial number (i.e., at least 25) of new specimens should have been collected during the previous year.
7. A glass - headed pin should be placed next to each insect collected during the previous year.
8. Each collection must be accompanied with a 3” x 5” card containing the following:
  - a. Number of specimens in the collection
  - b. Number of orders in the collection
  - c. Number of specimens collected within the previous year
9. See each division for additional rules.

## DIVISION 1 – ENTOMOLOGY INSECT COLLECTIONS

### Rules & Regulations:

1. For classes 1, 2, 3, and 4 only - youth exhibitor may only enter one of these classes. They may not enter each class.

### CLASS

- |  |   |
|--|---|
| 1. First Year Youth exhibitor<br><i>(At least 25 insects in 3 or more orders)</i>  | 6. Ecological Related Collection<br><i>(A collection of insects which are related to each other by the habitat such as the insects on one crop, plant, garden, animal, household pest, aquatic insect, gall insect. Etc. Identify insects as specifically as possible. <b>Include a brief Explanation of the collection</b>)</i>  |
| 2. First through third year exhibitors<br><i>(At least 60 specimens in 5 or more orders. Insects should be identified to common name or family name.)</i>  | 7. Educational Exhibits<br><i>(This exhibit should be suitable for teaching some aspect of entomology. For Instance, a collection indicating the various types of metamorphosis (e.g., eggs, larva, pupa, and adults of Selected insects) or one that shows various types of mimicry. (e.g., flies, and the bees they mimic, insects with warning coloration, etc.) <b>Include a brief explanation of the collection.</b></i> |
| 3. First through fourth year exhibitors<br><i>(At least 100 specimens in 10 or more orders. Insects should be identified to family)</i>  | 8. Insect Collection Judging <i>(The exhibitor will evaluate a collection provided to identify mis-pinned/mislabeled specimens)</i>   |
| 4. Any number of years in project<br><i>(At least 200 specimens in 15 or more orders. Insects should be identified to family)</i>  |   |
| 5. Specialty Collection<br><i>(An insect collection in a special taxonomic group such as a family or genus in a single order. Identify insects as specifically, as possible. <b>Include a brief explanation of the collection</b>)</i> |   |



## DIVISION 2 – ENTOMOLOGY PHOTOGRAPHIC COLLECTIONS

### CLASS

1. **Photographic Collection – One Year** *(A collection of photographs taken by the exhibitor since the previous Frederick Fair of at least 25 different insects in 5 or more orders. Each photograph should have a label which indicates where and when it was taken and the photographer's name and each Insects should be identified to family)*
2. **Photographic Collection – Multi-Year** *(A collection of photographs taken by the exhibitor of at least 50 different insects (25 taken within the previous year) in 7 or more orders. Each photograph should have a label which indicates where and when it was taken and the photographer's name and each Insects should be identified to family)*

## Dept. 4R – Youth Photography

Superintendent: Thomas and Carolyn Maher - maher323@verizon.net

1st \$4.25 | 2nd \$3.25 | 3rd \$2.75

### Rules & Regulations:

1. See "General Rules and Regulations" for a complete list.
2. All camera types are accepted – 35 mm, digital, etc. including cell phone.
3. The same photo CANNOT be entered as Black & White and Color.
4. Any Black & White photo enhanced with color will be considered a Color photo.
5. All photographs must be between 5"x7" & 8"x12" to allow cropping.
6. All photos are to be printed on photo paper.
7. Photographs must be SURFACE MOUNTED and CENTERED on CLEAN solid back standard WHITE 11"x14" photo mat board. Tag, Poster, or Foam Board are NOT acceptable. DO NOT USE OVERLAY MATS. The photograph must be securely mounted to the mat board. Use rubber cement or permanent spray adhesive. No tape of any kind, including scrapbooking tabs or art corners, are allowed. Photo mat board may be purchased at the local framing and craft stores.
8. Cut a white 3"x5" file card in half lengthwise to fit between the photo and lower right FRONT corner; attach to the mat board with rubber cement flush with corner edges with the following information on it (typed or printed):
  - Title of photograph
  - Type and name of camera or phone used
  - Date photograph was taken
  - Years' experience in photography
9. Your EXHIBITOR CARD is to be taped over the top to the FRONT upper right corner of the photo mat board.
10. No Hangers of any type on the back of the photograph.
11. No lettering on front of mount or photograph.
12. All photographs exhibited by Youth exhibitors at the Maryland State Fair, or any other competition MUST BE REMOUNTED for exhibition at The Great Frederick Fair in accordance with the above instructions.
13. Judging for photography exhibits:
  - a. Story Telling Ability – (30%)
  - b. The photograph is clear and sharp, and shows details in areas where appropriate few distracting elements (30%)
  - c. Photograph is mounted neatly and in accordance with requirements (30%)
  - d. The title is fitting and adds meaning to the photograph (10%)

### DIVISION 1 – BLACK & WHITE

- |                                |  |
|--------------------------------|--|
| 1. B&W - Building              | 6. B&W - Agriculture                                       |
| 2. B&W - Landscape             | 7. B&W - Close ups <i>(No flowers)</i>                     |
| 3. B&W - People <i>(posed)</i> | 8. B&W - Flowers   |
| 4. B&W - Action                | 9. B&W - Misc. <i>(Anything not listed in classes 1-8)</i> |
| 5. B&W - Animals or Birds      |  |



## DIVISION 2 - COLOR

- |                                     |   |
|-------------------------------------|---|
| 10. Color - Building                | 15. Color - Agriculture   |
| 11. Color - Landscape               | 16. Color - Close ups ( <i>No flowers</i> )                       |
| 12. Color - People ( <i>posed</i> ) | 17. Color - Flowers   |
| 13. Color - Action                  | 18. Color - Misc. ( <i>Anything not listed in classes 10-17</i> ) |
| 14. Color - Animals or Birds        |   |

# Dept. 4S – Youth Clothing

Superintendent: Kirstie Winn - [kirsti.winn@gmail.com](mailto:kirsti.winn@gmail.com)

1st \$4.25 | 2nd \$3.25 | 3rd \$2.75

## Rules & Regulations:

1. See "General Rules and Regulations" for a complete list.
2. All garments need to be pinned to a hanger. Garments must be entered on wire or plastic hangers with rotating hooks; plastic tube hangers are not allowed.
3. Entry tag should be securely pinned to each entry with a small safety pin.
4. If a commercial pattern is used, it is suggested that the guide sheet(s) should be brought to judging or be securely pinned to the garment. Please note any changes made to procedures suggested on pattern.
5. Exhibitors using their clothing for other fair events (i.e. livestock dress-up contests) must have advanced permission to remove their entry from the department or building superintendent. Exhibits may not leave the building until the day of the event and must be returned no later than 8:30 p.m. same day. Exhibitors may not remove the exhibits from their display location. The department or building superintendent will do that. Failure to comply may result in loss of ribbons/premiums.
6. See each division for additional rules.

## DIVISION 1 – BASIC, SIMPLE SEWING GARMENTS

### CLASS

- |  |  |
|--|--|
| 1. Sleeveless blouse/shirt ( <i>without collar, buttons, or zippers, includes tank tops, halter, or pullover smock tops.</i> ) | 7. Sundress, shift, jumper or other simple dress ( <i>without closures, collar, or sleeves</i> ) |
| 2. Skirt ( <i>with waistline casing</i> )  | 8. Vest ( <i>with/without lining, no closures</i> )  |
| 3. Shorts ( <i>with waistline casing</i> )   | 9. Apron   |
| 4. Pants ( <i>with waistline casing</i> )  | 10. Tote Bag or Drawstring Bag   |
| 5. P.J. Bottoms ( <i>with waistline casing</i> )   | 11. Other simple sewn garment that cannot be entered in any other class                          |
| 6. Jumpsuit ( <i>without buttons or zippers</i> )  |  |

## DIVISION 2 – INTERMEDIATE AND/OR ADVANCED SEWN GARMENTS

### CLASS

- |   |  |
|---|--|
| 1. Sleeveless Blouse or Shirt ( <i>w/o buttons, zippers</i> )   | 9. Mix and Match ( <i>three coordinating pieces</i> )                          |
| 2. Blouse or Shirt ( <i>with sleeves and/or collar</i> )  | 10. Tailored Jumpsuit ( <i>with buttons, zippers; with/without sleeves</i> )   |
| 3. Dress ( <i>with sleeves; with or w/o waistline</i> )   | 11. Outerwear ( <i>simple jacket, poncho, sweatshirt etc.</i> )                |
| 4. Dress ( <i>with sleeves and/or collar; including details like top-stitching, ruffles, tucks, or trim</i> ) | 12. Tailored Jacket or Coat ( <i>lined</i> )                                   |
| 5. Dress, Dressy or Formal ( <i>long or short</i> )   | 13. Jacket or Coat with Skirt or Pants ( <i>lined</i> )                        |
| 6. Tailored Dress ( <i>lined; with/without sleeves</i> )  | 14. Vest ( <i>lined with closures and/or detail - buttons, zippers, etc.</i> ) |
| 7. Shorts or Pants ( <i>waistband, waist facing, waistband and elastic combination</i> )                      | 15. Sports Clothes ( <i>dance, swim or other specialized sportswear</i> )      |
| 8. Two-piece Outfit ( <i>Skirt, short, pant or dress with blouse, vest, or jacket</i> )                       | 16. Pajamas, nightgown, or other sleepwear                                     |



17. Costume
18. Outfit for child age 4 and under
19. Hat, Purse, Tie or Other Accessory
20. Doll Clothes
21. Original Design *(designed by Youth exhibitor using either no commercial pattern or combining parts of several commercial patterns. Attach a brief explanation of how designed)*
22. Recycled Garment *(like new and made from another with description of that was done to original garment; must be wearable)*
23. Other *(not already entered in another class)*

### DIVISION 3 – MISCELLANEOUS

#### Rules and Regulations:

1. Class 1 and 2 are for one time entry. Exhibitors may not enter these classes again in the future years. Exhibitors entering as a junior may not enter again when they become a senior.

#### CLASS

1. First Sewing Box-Homemade *(Equipped with at least scissors, needles, thimble, pins, pin cushion, thread, tape measure, and hem gauge. Box should be sturdy, MUST be handmade, and entered only once.)*
2. First Sewing Box-Purchases *(Equipped with at least scissors, needles, thimble, pins, pin cushion, thread, tape measure, and hem gauge. MUST be purchased and entered only once)*
3. Stitching Samples *(Youth exhibitors are to start sets of samples to be added to each year)*

*Sample requirements: Based on years of sewing*

*1<sup>st</sup> year – 6 or more*

*4<sup>th</sup> year – 24 or more*

*2<sup>nd</sup> year – 12 or more*

*5<sup>th</sup> year – complete set*

*3<sup>rd</sup> year – 18 or more*

*All samples should be mounted on notebook paper and fastened in a looseleaf notebook. Label each sample with the techniques name and tell the situation and fabric that requires its use.*

#### Stitching samples – Choose from:

##### Hand Stitching

Basting Stitch  
Running Stitch  
Slip Stitch  
Blind Stitch  
Whip Stitch

##### Buttonholes

Bound  
Machine  
Hand Worked

##### Seam Finished

Clean Finish  
Zig Zag  
Pinked  
Stitched & Pinked  
Unfinished Bound  
Flat-felle  
French  
Mock French  
Overcast (by hand)

Topstitched  
Double stitched  
Welt  
Serged

##### Hems

Clean Stitch  
Lace  
Bias Tape  
Tailor's Hem  
Catch Stitch

##### Knit Hem

Fused  
Rolled  
Lettuce Leaf  
Hong Kong  
Machine

##### Miscellaneous

Anything not listed

4. Other Article Not Listed *(i.e. pin cushion, scissor case, etc.)*

### DIVISION 4 – KNITTED OR CROCHETED CLOTHING

#### CLASS

1. Scarf
2. Hat
3. Socks
4. Sweater
5. Any Other Article of Clothing *(i.e. Slippers, mittens, vest, poncho, bags, purse, etc.)*



# Dept. 4SF – Youth Fleece/ Skein Competition

Superintendent: Rhiannon Huscha - remylius@gmail.com

1st \$4.25 | 2nd \$3.25 | 3rd \$2.75

Entries due Saturday, Sept. 6, 2025 9 a.m. – 12 p.m.

## DIVISION 1 – FLEECE COMPETITION

### Rules & Regulations:

1. See “General Rules and Regulations” for a complete list.
2. Fleece must be from current year’s fiber clip and represent no more than 15 months’ worth of growth.
3. Each fleece must be skirted to ensure it is clean, dry, and free of contaminants (e.g., Vegetative Matter (VM), chaff, burrs, manure tags and second cuts).
4. Place entire fleece in a clear unmarked plastic bag that can be easily opened. Attach a 3x5” index card with breed and animal age.

*Fleeces will be displayed in the Youth Building during Fair week. (No one will be able to handle your fleeces – they will be safe!)*

### CLASS

- |                 |                  |
|-----------------|------------------|
| 1. Sheep Fleece | 3. Alpaca Fleece |
| 2. Goat Fleece  | 4. Leased Fleece |

## DIVISION 2 – SKEINS

### Rules and Regulations:

1. Must be prepared by spinner from raw fiber except class 13 and 14.
2. Fine is 20 or more wraps per inch.
3. Medium is 10 to 19 wraps per inch.
4. Thick is less than 10 wraps per inch.
5. Attach a 3” x 5” index card identifying the type(s) of fiber used.
6. Entry tag should be securely pinned to each entry with a small safety pin.
7. Yarn should be skeined and tied in 4 places.

### CLASS

- |  |   |
|--|---|
| 1. Fine singles yarn (100% animal fiber)                 | 7. Med. plied yarn (100% animal fiber)            |
| 2. Fine singles yarn<br>(at least 50% animal fiber)      | 8. Med. plied yarn (at least 50% animal fiber)    |
| 3. Med-thick singles yarn<br>(100% animal fiber)         | 9. Thick plied yarn (100% animal fiber)           |
| 4. Med-thick singles yarn<br>(at least 50% animal fiber) | 10. Thick plied yarn (at least 50% animal fiber)  |
| 5. Fine plied yarn (100% animal fiber)                   | 11. Dyed yarn (Commercial dye)                    |
| 6. Fine plied yarn (at least 50% animal fiber)           | 12. Dyed yarn (Natural dye)                       |
|  | 13. Dyed Yarn (commercial dye on commercial yarn) |
|  | 14. Dyed Yarn (natural dye on commercial yarn)    |

## DIVISION 3 – FELTED ITEMS

### Rules and Regulations:

1. Attach a 3”x5” index card identifying the type(s) of fiber and its intended use.

### CLASS

- |                                   |                                      |
|-----------------------------------|--------------------------------------|
| 1. Wet felted - wearable/clothing | 4. Needle felted - wearable/clothing |
| 2. Wet felted - decorative item   | 5. Needle felted - decorative item   |
| 3. Wet felted - household item    | 6. Needle felted - household item    |



# Dept. 4T – Youth Decorated Textiles

Superintendent: Cheryl Gordon - cheryl.gordon@k12.wv.us

Sarah Hooper - slhooper3@aol.com

1st \$4.25 | 2nd \$3.25 | 3rd \$2.75

## Rules & Regulations:

1. See “General Rules and Regulations” for a complete list.
2. All shirt entries must be hung on a metal hanger.
3. All non-shirt items must be pinned to a metal hanger.
4. No collections of items are allowed in any decorated textile class.

## CLASS

- |   |  |
|---|--|
| 1. Beaded Textiles  | 15. Studded Textiles   |
| 2. Color Point Paint Stitching Textiles                                       | 16. Tie Dye Textiles   |
| 3. Cut Away Garment Design Textiles   | 17. Christmas Decorated Textiles   |
| 4. Fabric Applique Textiles<br><i>(Machine or handstitched)</i>               | 18. Easter Decorated Textiles  |
| 5. Iron On Fabric Applique Kit <i>(Paint around)</i>                          | 19. Halloween Decorated Textiles   |
| 6. Iron On Fabric <i>(You must cut design out of fabric; paint around)</i>    | 20. Patriotic Decorated Textiles   |
| 7. Iron On Felt Applique Kit  | 21. Valentine’s Decorated Textiles   |
| 8. Iron On Transfer Kits <i>(Paint around)</i>                                | 22. St. Patrick’s Decorated Textiles   |
| 9. Iron On Transfer Kits Outline<br><i>(fill in between lines with paint)</i> | 23. New Year’s Decorated Textiles  |
| 10. Liquid Embroidery   | 24. Fall Decorated Textiles  |
| 11. Gem Wear w/wo Iron On Transfer  | 25. Spring Decorated Textiles  |
| 12. Painted Textiles  | 26. Combo of any Decorated Textiles  |
| 13. Sequin Textiles   | 27. Misc. Decorated Textile  |
| 14. Stenciled Textiles  | 28. Create with Fabric, Banners <i>(Must use fabric designed by this year’s contest rules)</i> |

# Dept. 4U1 – Youth Cakes and Pies

Superintendent: Kaite Reed

1st \$4.25 | 2nd \$3.25 | 3rd \$2.75

## Rules and Regulations:

1. See General Rules and Regulations for a complete list.
2. Any item prepared with alcohol (not alcohol flavoring) will be disqualified.
3. Recipes for entries that receive a Division Champion and/or Overall Champion Cake/Pie may not be used a subsequent year. If a champion recipe is modified for reuse, the changes must be noted on the recipe card.
4. See each division for additional rules.

## Food Safety Rules:

To comply with food safety standards, entries that fail to comply with the below rules will not judged with premiums provided, but **will not be eligible for sale**. The exhibitor, if doing conference judging, will have the option to take their entry home.

1. All eggs used in recipes must be cooked.
2. Any item that is sold shelf stable but required refrigeration after opening may not be used in cake frosting/icing and glazes.



- Any item that is sold refrigerated may not be used in cake frosting/icing or glazes. Examples include but are not limited to: milk (all types - cow, goat, soy, almond, etc.), half & half, cream evaporated milk, cream cheese, eggs (whites, yolk or whole), egg substitutes, powdered eggs, meringue powder.
- Sample Frosting recipes can be found on the website at [www.thegreatfrederickfair.com/youth](http://www.thegreatfrederickfair.com/youth)
- Recipe cards are required (including frostings) on a 3x5 index card, written or typed. Include the division and class number. Recipe cards will not be displayed.

## DIVISION 1 – CAKES

### Rules and Regulations:

- All cakes and frostings are to be homemade from scratch. Mixes, purchased dough and convenience packages are not allowed. **Exception:** Class 12 (Decorated Cake) may use a box mix.
- Commercial frosting is not allowed. Sample recipes are available on the website at: [www.thegreatfrederickfair.com/youth](http://www.thegreatfrederickfair.com/youth)
- No sheet cakes are accepted.
- Cakes must be placed on a 9-inch circle. If making your own (vs store bought) use heavy cardboard and cover with aluminum foil.
- Cakes, on their 9-inch circle, will be placed on trays with covers provided by the Youth Building upon entry of the department. Containers used to enter cakes are not guaranteed for return. It is recommended to use disposable cake boxes or containers.
- Cupcakes will be grouped together into lots and sold at a flat price during the sale.

### CLASS

- |  |   |
|--|---|
| 1. Layer Cake, Chocolate or Devil                                    | 8. Tube Cake ( <i>Chiffon, angel</i> )  |
| 2. Layer Cake, German Chocolate                                      | 9. Tube Cake ( <i>Put name of cake on tag</i> )   |
| 3. Layer Cake, Red Velvet  | 10. Pound Cake ( <i>Must be baked in tube pan</i> )   |
| 4. Layer Cake, White or Yellow                                       | 11. Create a Cake ( <i>Box cake mix with other ingredients added, no sheet cakes accepted</i> ) |
| 5. Layer Cake, Spice ( <i>No raisins, fruits, nuts</i> )             | 12. Cake Decorating ( <i>Cake itself will not be judged, only artistry</i> )                    |
| 6. Layer Cake, Coconut<br>( <i>Canned only, no fresh or frozen</i> ) | 13. Cupcakes (7)  |
| 7. Layer Cake, Other   |   |

## DIVISION 2 – FRUIT PIES

### Rules and Regulations:

- No pumpkin pies or other custard based pies (even if cooked) will be accepted.
- Pies must be in 8" or 9" pie pans. Disposable, aluminum pie tins must be used - pies in reusable pie pans will not be accepted.
- Plastic containers with covers to place your baked pie in will be provided by the Youth Building upon entry of the department. Containers used to transport/enter pies are not guaranteed for return. It is recommended to use disposable boxes.

### CLASS

- |           |               |
|-----------|---------------|
| 1. Apple  | 4. Peach      |
| 2. Berry  | 5. Pecan      |
| 3. Cherry | 6. Pie, other |



### DIVISION 3 – HEALTHY CHOICE & GLUTEN FREE CAKES & PIES

#### Rules and Regulations:

1. Healthy Choice and Gluten Free items where ingredients have been eliminated, reduced, or substituted so people with dietary restrictions may enjoy: substitutes must be specific (i.e. applesauce instead oil). Include an explanation of changes made on the recipe card.
2. All entries must follow the rules listed under Division 1 (Cake) and Division 2 (Pie).

#### CLASS

- |                                   |                                  |
|-----------------------------------|----------------------------------|
| 1. Cake ( <i>Healthy Choice</i> ) | 3. Pie ( <i>Healthy Choice</i> ) |
| 2. Cake ( <i>Gluten Free</i> )    | 4. Pie ( <i>Gluten Free</i> )    |

## Dept. 4U2 – Youth Baked Goods

Superintendent: Em Brown [ellamarie.brown@gmail.com](mailto:ellamarie.brown@gmail.com)

1st \$4.25 | 2nd \$3.25 | 3rd \$2.75

#### Rules and Regulations:

1. See General Rules and Regulations for a complete list.
2. Any item prepared with alcohol (not alcohol flavoring) will be disqualified.
3. All entries must be submitted in a disposable container (i.e. paper plate) and covered with either plastic wrap, aluminum foil or in a ziploc bag. Containers will not be returned.
4. See each division for additional rules.

### DIVISION 1 – QUICK BREADS

#### CLASS

- |  |                                   |
|--|-----------------------------------|
| 1. Baking Powder Biscuits<br>(3, no cupcake liners)      | <i>ingredients, loaf pans)</i>    |
| 2. Muffin, Plain (3, no cupcake liners)                  | 7. Coffee Cakes                   |
| 3. Muffin, Fruit, or Vegetable<br>(3, no cupcake liners) | 8. Fruit/Vegetable Bread W/O Nuts |
| 4. Muffin, Other (3, no cupcake liners)                  | 9. Fruit/Vegetable Bread W/ Nuts  |
| 5. Gingerbread   | 10. Corn Bread                    |
| 6. Nut Bread With Nuts Only (no fruit or veg.)           | 11. Other                         |

### DIVISION 2 – YEAST BREADS

#### CLASS

- |  |   |
|--|---|
| 1. Yeast Rolls, Plain (3)                      | 5. Loaf Of Bread, Other<br>(1, example: whole wheat or sourdough) |
| 2. Yeast Rolls, Other (3)                      | 6. Sweet Fancy Bread  |
| 3. Sweet Rolls (3, example: sticky buns, etc.) | 7. Bread Machine (From Scratch)                                   |
| 4. White Loaf                                  |   |

### DIVISION 3 – COOKIES

#### Rules and Regulations:

1. Cookies may not have icing.
2. All cookie/brownie bars must be cut into 2" x2" squares.

#### CLASS

- |                              |                               |
|------------------------------|-------------------------------|
| 1. Sugar, No Chocolate (6)   | 3. Chocolate Chip (6 no nuts) |
| 2. Oatmeal, No Chocolate (6) | 4. Other (6)                  |



- |   |                                       |
|---|---------------------------------------|
| 5. Bar (6)                                    | 10. Rolled (6 cut with cookie cutter) |
| 6. Brownies (6 chocolate plain, no icing)     | 11. Pressed (6 through a gun or mold) |
| 7. Brownies (6 chocolate with nuts, no icing) | 12. Snickerdoodle (6)                 |
| 8. Brownies (6 blonde plain, no icing)        | 13. Peanut Butter (6)                 |
| 9. Brownies (6, Blonde with nuts, no icing)   |                                       |

#### DIVISION 4 – CANDIES

##### Rules and Regulations:

1. Fudge must be cut in 1" x 1" squares.

##### CLASS

- |  |  |
|--|--|
| 1. Peanut Butter Fudge Plain               | butter, marshmallow cream)                       |
| 2. Chocolate Fudge Plain                   | 8. Uncooked Candy                                |
| 3. Chocolate Fudge With Nuts               | 9. Microwave Candy (6 no marshmallow cream)      |
| 4. Marshmallow Cream Fudge                 | 10. Hand-Dipped Candy in Mold                    |
| 5. Brittle (6 must be plain, no chocolate) | 11. Butter Cream                                 |
| 6. Mints                                   | 12. No Bake Cookies (6, Juniors only no Seniors) |
| 7. Misc. Cooked Candy (6 no nuts, peanut   |  |

#### DIVISION 5 – HEALTHY CHOICE & GLUTEN FREE

##### Rules and Regulations:

1. Healthy Choice and Gluten Free items where ingredients have been eliminated, reduced, or substituted so people with dietary restrictions may enjoy: substitutes must be specific (i.e. applesauce instead oil). Include an explanation of changes made on the recipe card.
2. All bar cookies/brownies must be cut in 2" x 2" squares.

##### CLASS

- |                                  |                            |
|----------------------------------|----------------------------|
| 1. Quick Breads (Healthy Choice) | 4. Brownies (Gluten Free)  |
| 2. Quick Breads (Gluten Free)    | 5. Cookie (Healthy Choice) |
| 3. Brownies (Healthy Choice)     | 6. Cookie (Gluten Free)    |

#### DIVISION 6 – MISCELLANEOUS

1. Animal Treats (Cookie form 6, drop/roll-up 6)





# Dept. 4V – Youth Food Preservation

Superintendent: Ann Morgan - be17mor@aol.com

1st \$4.25 | 2nd \$3.25 | 3rd \$2.75

## Rules & Regulations:

1. See "General Rules and Regulations" for a complete list.
2. All jars must be clean **STANDARD HALF PINTS, PINTS, QUARTS, AND JELLY JARS** with brand name on jar. Jars must be clear, non-tinted glass. Jar tops must be clean and not rusty. Rims or rings are to be left on the jars. See each division for specific requirements on jar sizes by class.
3. Food must be canned since October of previous year. Recommend using a tested recipe. (Recipe sources: Ball Blue Book, USDA Complete Guide to Home Canning and So Easy to Preserve)
4. Canning must be done according to USDA specifications. USDA specifications can be found at [nifa.usda.gov](http://nifa.usda.gov)
5. Each can must have at minimum, the canning date
6. All jelly, preserves, or fruit butters must be in STANDARD HALF PINTS OR JELLY JARS.
7. All opened entries will not be accepted.
8. Judges reserve the right to open canned products if necessary to make the best decision.

**KEY: Pint or Quart = P/Q , Half Pint, or Jelly Jar = HP/JJ**

## DIVISION 1 – FRUIT AND VEGETABLES

### CLASS

- |  |                                       |
|--|---------------------------------------|
| 1. Applesauce (P/Q)                              | 7. Tomato Juice (P/Q)                 |
| 2. Cherries, Whole or Pitted, Red or White (P/Q) | 8. Beans, Green or Wax, Regular (P/Q) |
| 3. Peaches, Halves or Pieces (P/Q)               | 9. Beans, Green or Wax, Fancy (P/Q)   |
| 4. Pears (P/Q)                                   | 10. Tomatoes, Whole (P/Q)             |
| 5. Jar Misc. Fruit (P/Q)                         | 11. Tomatoes, Broken (P/Q)            |
| 6. Fruit Juice, Grape, or Apple (P/Q)            | 12. Jar Misc. Vegetable (P/Q)         |
|  | 13. Spaghetti Sauce (P/Q)             |
|  | 14. Dilly Beans (P/Q)                 |

## DIVISION 2 – JELLIES, JAMS, PRESERVES, AND FRUIT BUTTERS

### Rules & Regulations:

1. Specify name of jelly, preserve or butter.
2. Definitions:

Jellies: Are made by cooking fruit juices with sugar. They are clear without pieces of fruit and have a firm consistency.

Jams: Are made by cooking crushed or chopped fruit with sugar. They are a sweet thick spread.

Preserves: Are small whole fruits or uniform-sized pieces in a clear, slightly jellied syrup.

### CLASS

- |   |                                       |
|---|---------------------------------------|
| 1. Grape Jelly (HP/JJ)                      | 6. Peach Preserves (HP/JJ)            |
| 2. Apple Jelly (HP/JJ)                      | 7. Misc. Jar of Fruit Preserves       |
| 3. Other Fruit Jelly (HP/JJ)                | (Specific name) (HP/JJ)               |
| 4. Misc. Jar of Jam (Specific name) (HP/JJ) | 8. Misc. Jar of Fruit Butters (HP/JJ) |
| 5. Strawberry Preserves (HP/JJ)             |                                       |



### **DIVISION 3 – PICKLES, RELISHES AND HERBS**

- |  |   |
|--|---|
| 1. Dill Pickle ( <i>Pint</i> )             | 7. Pepper Relish ( <i>Pint</i> )                  |
| 2. Cucumber Pickle ( <i>Pint</i> )         | 8. Jar of Misc. Relish ( <i>Pint</i> )            |
| 3. Bread and Butter Pickle ( <i>Pint</i> ) | 9. Salsa ( <i>Pint</i> )                          |
| 4. Pickles by Mix ( <i>Pint</i> )          | 10. Home Dried Veg. Or Fruit ( <i>Half Pint</i> ) |
| 5. Jar of Misc. Pickle ( <i>Pint</i> )     | 11. Home Dried Herb ( <i>Half Pint</i> )          |
| 6. Tomato Relish ( <i>Pint</i> )           |   |

## **Dept. 4W – Youth Home Furnishings & Family Life**

Superintendent: Myrtle Sturtz & Carol Reed

1st \$4.25 | 2nd \$3.25 | 3rd \$2.75

### **DIVISION 1 – TABLE SETTINGS**

#### **Rules & Regulations:**

1. See “General Rules and Regulations” for a complete list.
2. Table settings MUST be conference judged. Conference judging will only be available on Sat. Sept. 6th.
3. Must include three or more pieces of china and glassware, and a card stating menu, which includes an entree. Menu dictates amount of china and silver to use, no miniature tea sets.
4. China can be used from a previous year’s entry but all else must be changed. Exception: China from a table setting receiving a grand champion rosette cannot be reused.
5. No paper napkins or paper products, except in picnic or barbecue class.
6. Only entrant may arrange table setting.
7. No use of camera/cell phones to aid in the set up.
8. All entries must have a miniature centerpiece appropriate for the setting and no taller than 12”.
9. Use of alcoholic beverages in menu is prohibited.
10. Use of large tablecloths is discouraged because of bulk.
11. Silverware will not remain on display but will be taken home by the exhibitor.
12. Due to space limitations table settings cannot be any larger than 16” x 20”.

#### **CLASS**

- |                      |  |
|----------------------|--|
| 1. Breakfast Setting | 4. Special Occasion ( <i>Should carry out a theme, ex: birthday or holiday; state the occasion</i> ) |
| 2. Lunch Setting     | 5. Picnic or BBQ Setting   |
| 3. Dinner Setting    |  |

### **DIVISION 2 – HOME FURNISHINGS**

#### **Rules & Regulations:**

1. For class 2 - see 4M (Crafts) for appropriate divisions and classes for non fabric, mesh wreaths and 4Y (Flowers) for floral wreaths.

#### **CLASS**

- |   |   |
|---|---|
| 1. First Pillow ( <i>Juniors only</i> )   | 4. Wooden Handed Crafted Article for Home ( <i>No holiday items</i> ) |
| 2. Decorative Pillow ( <i>Used as room accessory</i> )  | 5. Stitched Hand-Crafted Article for Home ( <i>No holiday items</i> ) |
| 3. Room Accessories Unit ( <i>3 or more articles blending to makes a set of accessories including a desk pad, appliance covers with hot pad, etc.</i> ) |   |



- |  |  |
|--|--|
| 6. Picture Frame <i>(Original or Decorated, ready to hang)</i> | 9. Fabric Crafted Article for Home <i>(Not sewn)</i> |
| 7. Wreath or Hanging Class <i>(No florals)</i>                 | 10. Miscellaneous <i>(Not already listed)</i>        |
| 8. Scrapbooking <i>(At least 12 pages)</i>                     |  |

### DIVISION 3 – NEEDLEWORK

- |                         |  |
|-------------------------|--|
| 1. Embroidery           | 6. Needlepoint <i>(On plastic canvas)</i>                          |
| 2. Counted Cross Stitch | 7. Hand Stitched Articles Home <i>(Not clothing, ex. quilting)</i> |
| 3. Stamped Cross Stitch | 8. Machine Stitched for Home                                       |
| 4. Crewel               | 9. Miscellaneous <i>(Not already listed)</i>                       |
| 5. Needlepoint          |  |

### DIVISION 4 - NEEDLECRAFT

- |  |  |
|--|--|
| 1. Braided                                       | 5. Crocheted Article <i>(Not clothing)</i>   |
| 2. Hooked <i>(Back to be finished with felt)</i> | 6. Quilted Article <i>(Not clothing)</i>     |
| 3. Knotted or Macrame <i>(Not clothing)</i>      | 7. Miscellaneous <i>(Not already listed)</i> |
| 4. Knitted Article <i>(Not clothing)</i>         |  |

### DIVISION 5 – FAMILY LIFE

- |  |   |
|--|---|
| 1. Child's Homemade Toy - Original<br><i>(Specify age of child intended to use toy; no dolls or animals)</i> | 4. Child's Picture Scrapbook <i>(Min. 12 pages)</i>                                       |
| 2. Child's Homemade Toy – Kit <i>(Specify age of child intended to use toy; no dolls or animals)</i>         | 5. Babysitter's Tool Kit  |
| 3. Child's Homemade Game   | 6. Stuffed Animal or Doll – Original<br><i>(Specify age of child intended to use toy)</i> |
|  | 7. Stuffed Animal or Doll – Kit   |

## Dept. 4X – Youth Posters

Superintendent: Laura Ramsburg

1st \$4.25 | 2nd \$3.25 | 3rd \$2.75

### Rules & Regulations:

1. See "General Rules and Regulations" for a complete list.
2. All 4-H Promotional posters must include the following statement, which may be typed "The University of Maryland Extension is an Equal Opportunity Employer with Equal Access Programs."
3. See each division for additional rules.

### DIVISION 1 - POSTERS

### Rules & Regulations:

4. All posters will be on 14" x 22" tag board - any color.
5. No three-dimensional items allowed on posters (i.e. - no protruding items allowed).
6. Individual or club names are not to be used as part of the posters. Uniform name cards will be attached following the judging.
7. All classes will be 100% original artwork. Any use of cutouts, photos or computer-generated material are not allowed (except class 9).
8. Posters will be judged on neatness, creativity, correct spelling and visual appeal.

### CLASS

- |   |   |
|---|---|
| 1. FFA Promotional                                  | 7. Home Safety <i>(Home, farm, highway, etc.)</i> |
| 2. 4-H Promotional                                  | 8. Ag. Science & Technology                       |
| 3. Animal Science                                   | 9. Computer Generated                             |
| 4. Careers  | 10. Agricultural Safety                           |
| 5. Conservation <i>(Water, Air Pollution, etc.)</i> | 11. Fair Theme <i>(of current year)</i>           |
| 6. Plant Science & Horticulture                     |   |



## **\*\*NEW\*\* DIVISION 2 - Trifold Displays**

### **Rules & Regulations:**

1. See "General Rules and Regulations" for a complete list.
2. Exhibits may consist of one of the following: demonstration of a scientific idea; performance of an experiment; or presentation of a research project.
3. Graphs, charts, information tables, photographs, drawings, etc. may be used in the display. Everything must be secure to the tri-fold as they will be hung for display.
4. Display information is expected to be in the exhibitors own words. All references must be cited.

### **CLASS**

1. Earth and Planetary - rock layers, wheather, space, planets, constellations, etc.
2. Physics - electricity, dams, motion, etc.
3. Biology/Environmental - cells, plant growth, human body, pollution, etc.
4. Aerospace

## **Dept. 4Y – Flowers**

**Superintendent: Dawn Greeves**

1st \$4.25 | 2nd \$3.25 | 3rd \$2.75

### **Rules & Regulations:**

1. See "General Rules and Regulations" for a complete list.
2. All entries with drain holes must be accompanied with a saucer. Entries will be watered throughout the week but quality of plant is not guaranteed upon return.

### **DIVISION 1 – ARRANGEMENTS**

#### **CLASS**

- |   |   |
|---|---|
| 1. Fresh Flower ( <i>not more than 14" high &amp; suitable for dining table</i> ) | 6. One Sided Arrangement ( <i>Fresh</i> )       |
| 2. Silk Flower ( <i>not more than 14" high &amp; suitable for dining table</i> )  | 7. One Sided Arrangement ( <i>Silk</i> )        |
| 3. Fresh Flower ( <i>Coffee table</i> )   | 8. Holiday ( <i>Fresh or Silk</i> )             |
| 4. Silk Flower ( <i>Coffee table</i> )  | 9. Special Occasion ( <i>Fresh or Silk</i> )    |
| 5. Dried flower Arrangement   | 10. Bud vase ( <i>No More than 3 Blossoms</i> ) |

### **DIVISION 2 - MINIATURES**

#### **Rules & Regulations:**

1. Nothing over 6". Entries will be measured.

#### **CLASS**

- |                                      |                                     |
|--------------------------------------|-------------------------------------|
| 1. Mini Arrangement ( <i>Fresh</i> ) | 3. Mini Arrangement ( <i>Silk</i> ) |
| 2. Mini Arrangement ( <i>Dried</i> ) |                                     |

### **DIVISION 3 - CORSAGES**

#### **Rules & Regulations:**

1. All corsages must be placed in a ziploc bag.

#### **CLASS**

- |                                      |                         |
|--------------------------------------|-------------------------|
| 1. Corsage, 1 Fresh Flower           | 3. Make it Silk Corsage |
| 2. Corsage, More than 1 Fresh Flower | 4. Wrist Corsage        |



## DIVISION 4 – SPECIALTY ITEMS

### CLASS

- |  |   |
|--|---|
| 1. Dish Garden   | <i>hang)</i>  |
| 2. Terrariums  | 5. Silk Door Decoration<br><i>(On a wicker plate, hat, fan, etc.)</i> |
| 3. Wreaths <i>(Floral arrangement of silk or dried material on a wreath. Must be ready to hang.)</i> | 6. Herbs & Herb Garden  |
|  | 7. Fairy Garden   |
| 4. Wreaths, Fresh <i>(Floral arrangement of silk or dried material on a wreath. Must be ready to</i> | 8. Succulent Garden   |
|  | 9. Dried Door Decoration  |

## DIVISION 5 – POTTED PLANTS

### Rules & Regulations:

1. Must have been in the care of the exhibitor for at least 8 months.
2. Type of plant (common name) must be provided.

### CLASS

- |  |   |
|--|---|
| 1. African Violet – In Bloom   | 3. Non-Flowering Plant<br><i>(Name of plant must be on pot)</i> |
| 2. Flowering Plant – In Bloom<br><i>(Name of plant must be on pot)</i> | 4. Vine   |
|  | 5. Misc.  |

## DIVISION 6 – HORTICULTURE

### Rules & Regulations:

1. Must have been in the care of the exhibitor for at least 8 months.
2. One fresh cut flower per container.
3. Type of plant (common name) must be provided. Display cases will be provided by the Youth Building upon entry of the department.

### CLASS

- |                     |  |
|---------------------|--|
| 1. Chrysanthemum    |  |
| 2. Rose             | 9. Gomphrena   |
| 3. Marigold         | 10. Lisianthus   |
| 4. Zinnia           | 11. Yarrow   |
| 5. Gladioli         | 12. Snapdragon   |
| 6. Dahlia           | 13. Misc. <i>(Not listed above. Identify specimen on a 3"x5" card)</i> |
| 7. Black-Eyed Susan |  |
| 8. Celosia          |  |

## **\*\*NEW\*\*** DIVISION 7 - HERBS

### Rules & Regulations:

1. 1 or more fresh cut, grown by exhibitor.
2. At least 5 stems per entry unless otherwise noted below.

### CLASS

- |                          |   |
|--------------------------|---|
| 1. Basil                 | 5. Sage   |
| 2. Dill <i>(3 stems)</i> | 6. Misc. <i>(Not listed above. Identify specimen on a 3"x5" card)</i> |
| 3. Parsley - Curly       |   |
| 4. Parsley - Italian     |   |

# Dept. 4Z – Club Entries

Superintendent: TBD

### Rules and regulations:

1. This division is open to all in-school agricultural classes and 4-H clubs.
2. Entries in this department are intended for promotion and advertisement of agricultural programs and opportunities in Frederick County.
3. Entries are made by youth through their club/chapter but entered under the parent



organization (i.e. 4-H/FFA). Premiums received for entries are paid to the club/ chapter and not the individual youth exhibitor. It is hoped that the monies received by the club/chapter will be used to promote agriculture in Frederick County in an educational manner.

4. All Club Entries Must be pre-entered through the online entry system. \*\*Additional paperwork, besides ShoWorks registration, is required for club entries. Please contact the Superintendent or Programs Coordinator prior to making entries for further instructions.
5. All items entered must have been completed during a 4-H Club meeting or in-school agricultural class session.
6. All 4-H Club and in-school agriculture class individuals will receive one exhibitor wristband if they are not exhibiting in any other youth divisions at The Great Frederick Fair.
7. Entries in Division 1 (Books), 2 (Booths), 3 (Promotional) will be judged using the danish system. Judging rubrics will be provided to the leaders upon entry pick up. Additional ribbons (i.e. class/division champions) may be awarded judges and superintendents discretion. Rubrics for display judging can be found on the website at [www.thegreatfrederickfair.com/participate](http://www.thegreatfrederickfair.com/participate).
8. Entries in Division 4 (Club Entries) must be judged by the leader prior to entry. Judging will be done using the danish system. Ribbons may be picked up at the fair office ahead of entry - please contact the Programs Coordinator to arrange pick up.
9. Each club/chapter may select 2 entries from Division 4 for the selection of a champion placing.
10. Entries in Dept. 4Z are not eligible for building Best in Show.
11. See each division for additional rules.

### **ARRIVAL AND PICK-UP TIMES**

Entry Drop-off: 4-H - Wednesday 9/3, 5-7pm  
FFA - Thursday 9/11, 3-8pm

Entry Pick-up:  
Saturday, 9/20, 8-10pm  
Sunday, 9/21, 8am-1pm

### **DIVISIONS**

**1 - 4-H/FFA Books**

**3 - 4-H/FFA Promotional**

**2 - 4-H/FFA Booths**

**4 - 4-H/FFA Club/Chapter Entries**

### **DIVISION 1 – 4-H/FFA BOOKS**

1st \$21 | 2nd \$16 | 3rd \$9

1. Secretary and Treasurer books must be for the current year. Scrapbooks are for the current year but may go back to the previous year's fair.
2. Secretary and Treasurer books may be displayed, but in a manner that prevents public viewing. Scrapbooks will be open for public viewing to further promote 4-H/FFA.

### **CLASS**

- |                            |                                    |
|----------------------------|------------------------------------|
| 1. 4-H Club Secretary Book | 4. FFA Chapter Secretary Book      |
| 2. 4-H Club Treasury Book  | 5. FFA Chapter Scrapbook           |
| 3. 4-H Club Scrapbook      | 6. **New** FFA Chapter Application |



## **DIVISION 2 – 4-H/FFA BOOTHS**

1st \$21 | 2nd \$16 | 3rd \$9

### **Rules & Regulations:**

1. See “General Rules and Regulations” for a complete list.
2. Booths in class 1 - Fair themed, shall use the current fair promotion theme. Booths in class 2 - Open class, may feature any theme promoting 4-H or FFA. Make sure when you look at the booth, you can tell what it represents with a clear message.
3. Clubs/Chapters may have 1 entry in class 1 or class 2, but not both.
4. Booths must be set up by the club/chapter and/or the leader on the designated date/time. **Exception:** Entry of booths displayed at MD State Fair should work with the Building Superintendent. Booths may be moved prior to judging.
5. Booths may be moved prior to judging. All items must be secured!
6. Booths must be disassembled and removed on the designated day/time by the club/chapter leader.
7. Upon entry, each entry in this division must be checked in with the department superintendent to validate entry requirements, eligibility for display, and for direction to assign display location.
8. For size and construction requirements please visit the website at [www.thegreatfrederickfair.com/participate](http://www.thegreatfrederickfair.com/participate)

### **CLASS**

1. Booth - Fair Themed
2. Booth - Open Class

## **DIVISION 3 – 4-H/FFA PROMOTIONAL**

1st \$21 | 2nd \$16 | 3rd \$9

### **Rules & Regulations:**

1. See “General Rules and Regulations” for a complete list.
2. Clubs/Chapters may have 1 entry in class 1 or 2 in this division, but not both.
3. Promotional items that do not meet the entry requirements may not be eligible for display due to space restrictions.
4. Upon arrival, each entry in this division must be checked in with the department superintendent to validate entry requirements, eligibility for display, and for direction to assign club location.
5. Promotional Banner Rules and Regulations: please visit the website at [www.thegreatfrederickfair.com/participate](http://www.thegreatfrederickfair.com/participate) for a complete list of requirements.
6. Tri-folds must promote the chapter/club.
7. For class 3 (4-H Tri-folds) dimensions are 28”x40”. Larger tri-folds are not guaranteed display space.
8. For class 4 (FFA Tri-folds) the standard FFA tri-fold may be used and should be displayed with Division 4 (Club entries). Clubs entering a tri-fold, but not entering Division 4, should contact the superintendent as space is limited.

### **CLASS**

1. Banner - Fair Themed
2. Banner - Open Class
3. Tri-Fold Promotional - 4-H
4. Tri-Fold Promotional - FFA



#### **DIVISION 4 – 4-H/FFA CLUB ENTRIES**

1. Entries shall be made using the leader's information and by the building deadline.
2. There will be a limit of five entries per club/chapter member. Club display categories listed below are assigned by the number of entries exhibited, not the number of club/chapter members.
3. Leaders will judge each entry prior to being dropped off at the Youth Building.
4. All club entries will receive a flat premium regardless of ribbon placing.
5. Entries must conform to the Youth Building Department and meet all rules and regulations of that associated department. Entries from 4U1 (cakes/pies) and 4U2 (baked goods) are not allowed. Exception: 4U2 Division 6 (animal treats).
6. Youth exhibitors entering as an individual may not submit the same entry as both an individual and club entry.
7. All club/chapter posters must be hung on the poster boards provided at drop off by the club/chapter leaders. Binder clips will be provided by the youth building.
8. Entries will be displayed on metal risers and/or standing metal grid panels/racks. Entries will be reviewed after submission on August 31st and display areas will be assigned.
9. Clubs/chapters are responsible for display of all subject items in these areas. Clips for affixing must be displayed in a manner that removes the change of entries falling or inducing safety concerns.
10. Clubs/chapters are invited to decorate their areas to further promote their program. Decorations may not extend more than 1 foot beyond the metal risers and if within metal panels/racks, must not extend beyond middle divider.

<b>CLASS</b>	<b>Flat Premium</b>	<b>Display category</b>
1. 4-H Club (0 - 15 entries)	\$40	Small
2. 4-H Club (16 - 30 entries)	\$80	Small
3. 4-H Club (31 - 45 entries)	\$120	Small
4. 4-H Club (46 - 60 entries)	\$160	Medium
5. 4-H Club (61 - 75 entries)	\$200	Medium
6. 4-H Club (76 - 90 entries)	\$240	Medium
7. 4-H Club (91 - 105 entries)	\$280	Medium
8. 4-H Club (106 - 120 entries)	\$320	Large
9. 4-H Club (121 - 150 entries)	\$360	Large
10. 4-H Club (150 or more entries)	\$400	Large

<b>CLASS</b>	<b>Flat Premium</b>	<b>Display category</b>
11. FFA Chapter (0 - 100 entries)	\$200	Small
12. FFA Chapter (101 - 200 entries)	\$400	Small
13. FFA Chapter (201 - 300 entries)	\$650	Small
14. FFA Chapter (301 - 400 entries)	\$900	Medium
15. FFA Chapter (401 - 500 entries)	\$1,200	Medium
16. FFA Chapter (501 - 600 entries)	\$1,500	Large
17. FFA Chapter (601 - 700 entries)	\$1,750	Large
18. FFA Chapter (701 or more entries)	\$2,000	Large



### **Special Placings for Club Displays**

#### **Rules and Regulations:**

1. One champion display will be selected for each display category.
2. Rubrics for display judging can be found on the website at [www.thegreatfrederickfair.com/participate](http://www.thegreatfrederickfair.com/participate)

#### **4-H Club Displays:**

Small Display - \$75 premium  
Medium Display - \$150 premium  
Large Display - \$300 premium

#### **FFA Chapter Displays:**

Small Display - \$200 premium  
Medium Display - \$300 premium  
Large Display - \$400 premium

## **Dept. 4ZZ – Sprouts**

#### **Rules & Regulations:**

1. See “General Rules and Regulations” for a complete list.
2. Must be a Clover Bud in good standing of a Frederick Co. 4-H Club or a member of Sabillasville Elementary Youth Association.
3. Entries will receive \$2 premium per entry with a maximum of 5 entries allowed.
4. Conference Judging is available and encouraged. Conference judging will focus on building public speaking skills, allowing exhibitors to speak with the judge about their entries. Judges will provide feedback to the exhibitor, but the entry is not judged with the danish system. All will receive a participation ribbon.
5. Entries will not be entered as a club and should be entered by the individual (or parent).
6. Entries should align with the building departments and their specific rules and regulations. Entries from dept. 4K (Farm & Garden), 4U (Cakes, Pies and Baked Goods) not accepted.
7. Entries from 4Y (Flowers) must be artificial - no fresh/live entries accepted.

#### **CLASS**

1. Sprout Entry



# Youth Livestock Sale

## Frequently Asked Questions:

### What happens after I buy an animal?

Once you have purchased an animal, you will be asked to select a processor. This is where the animal will be taken to be harvested for meat products and you will be contacted by the processor when your order is ready to be picked up.

### Where does my money go?

100% of the money goes to the youth exhibitor to help them purchase their next project, pay for feed, and everything else their projects entail.

### How do I transport the animal that I purchased?

The sale committee and volunteers take care of hauling the livestock to the processor.

### Can I support the youth, but not take the animal?

YES! You can purchase an animal and donate it back to either the youth exhibitor or donate it back to another organization. We also have the option for buyers to give “add-ons” directly to the youth which will be added to their sale check.

### Is my purchase tax deductible?

In most cases there are tax advantages, but everyone’s situation is different. The fair is a 501c-5.

### Can a company or business buy an animal?

Businesses are more than welcome to purchase an animal. This is a great way to promote your business or company. Many will have the animal processed and use the meat as gifts for employees, company picnics, etc.

### How can I pay?

Major credit cards, checks and cash are accepted.

### How can I support the youth in 2025?

**Sunday:** Vintage Art Auction (2 pm) & Youth Cake & Baked Goods Auction (4pm)

**2nd Saturday:** GFF Youth Livestock Sale (9 am)

(Turkeys, Rabbits, Beef, Sheep, Swine and Goats)

## 2025 Processors

### **Hemp’s Meats**

Jefferson, MD

### **Wagner’s Meats, LLC**

Mt. Airy, MD

### **Stoney Point**

Littlestown, PA

### **Country Foods**

Waynesboro, PA

### **Three Springs Meat**

Sharpsburg, MD

### **Shuff’s Meat Market**

Thurmont, MD

### **Mountain Trail Butchers**

Clear Spring, MD



# YOUTH CAKE & BAKED GOODS AUCTION

*Cakes • Pies • Cookies*

Proceeds Support Ag Education, Youth Programming &  
Scholarship Opportunities

10% Of Each Youth Exhibitor's Cakes And Pies  
Will Be Added To Their Award Premium Check!

*Sunday at 4 p.m. in Beef Arena*

---

## IT'S ALL ABOUT THE YOUTH - 2024 Recap

### Auctions that supported local youth

- **Youth Livestock Auction:** 315 lots sold - \$824,770  
100% of the proceeds were paid directly to the kids!
- **Cake Auction:** 155 lots sold (cakes, pies and bundled cookies/breads) - \$47,405  
10% of the proceeds were paid directly to the kids!  
Remaining funds offset youth programming fees  
and provide scholarship funding:  
\$18,600 in scholarships awarded to exhibitors in GFF Youth Programs
- **Vintage Art Auction:**  
18,400 FCPS Children, PreK-5th Grade receive our Ag in the  
Classroom curriculum  
5,000 FCPS Children attended the GFF on school tours



# **2024 YOUTH LIVESTOCK SALE BUYERS**

## **THANK YOU FOR YOUR SUPPORT!!**

Accubid Civil Construction, Inc.

ACNB Bank

Ahalt Trucking

Ahalt, Ronald

Albaugh Farm

Albaugh, Debra

Alexander, Betty & David

Altmeyer Western Wear & Boots

American Star Farms

Andrew, William

Antietam Tractor & Equipment, Inc.

Aquatic Solutions

Avemco Insurance Company

Axline, James

Ball, Kyle

Barrick & Sons Landscaping

Beach, Charlotte

Beachy Companies

Beachy, Patricia

Beachy, Shane

Bel Pre Glassworks, Inc.

Belles' Sports Bar & Grill

Beth Ohler & Company

Bidle Farm & Excavating

Biser Logistics, LLC

Biser, Ruth

Blissful Pastures, LLC

Blue Ridge Risk Partners, LLC

Bobcat of Frederick

BPK Livestock

Brookfield Pumpkins, LLC

Browning Pool & Spa

Buch Construction, Inc.

Burdette, LLC

Bussards Mini Excavation, LLC

Byers-Krantz, Angela

Castaway Plumbing, Inc.

Catoctin Labs, Inc.

Certified Water Testing

Cervený, Richard

Charis Reality Group - Sierra Carter

Chestnut Hill Farm and Market, LLC

Clifton, Mykenzie & Jacob

Cole, Tyler

Commercial Building Contractors

Commercial Fleet Services

Commercial Interiors

Concrete General, Inc.

Country Colors Boer Goats & Livestock

Cramers Spring Hollow

Crum, Katie

CTR Laboratory

Cutting Edge Tree Expert

D.W. Ogg Equipment Co.

Darling & Daughters Pool Water

David Harshman Family

Defriece, Jack

Derexson, Chad

D.F. Butts, LLC

Digging & Rigging, Inc.

Dog Creek Sawmill & Woodworking Co.

Donald Spickler Insurance, LLC

Dorris-Fallin, Jill

Doyle, Jessica

DPT Show Cattle And Pigs

East Side Ag Transport, Inc.

Eaves, Brandon & Jayme

Eaves, Garrison

Eaves, Glenn

Eckenrode, Bryan

Eckenrode, Tracey

Elevated Auctions Co.

F. E. Harrison & Sons, Inc.

Farmers Cooperative Assoc., Inc.



Farmer's Transportation Services  
 Finally Home Acres  
 Fishing Creek Farm  
 Fordham Lee Distillery  
 Forrest, McKenzi  
 Frank, Robert  
 Frederick Concrete  
 Frederick County Career Firefighters  
 Frederick Dentures and Orthodontics  
 Frederick Kiwanis Club  
 Frederick's Rental Investment Properties, LLC  
 Freestate Auto Repair, Inc.  
 Frey Agricultural Products  
 Ganley, Sean  
 Gerhart, Michelle & Michael  
 Glock, Joseph  
 Gordon, Darin  
 Gordon, Kathy  
 Gorman Transport, LLC  
 Grants Honest Lawn Care, LLC  
 Grossnickle Farms, Inc.  
 Gupta, June  
 H.C. Summers  
 Hamilton Welding & Ag Services, LLC  
 Hamilton, Sharon  
 Harbaugh Memorials  
 Hardin Roofing & Exteriors  
 Hawkins Erosion Control, LLC  
 Hawkins, David  
 Heaton, Michael  
 Heiland Electric  
 Hems Meats  
 Hendrickson, Nathan  
 Hildebrand, Limparis & Associates  
 Holler, Jon & Mandi  
 Hometown Construction  
 Hooper, Inc.  
 Horizon Farm Credit  
 Horseman Family

Inskeep, Robin  
 Ivy Church Farm  
 J&B Real Estate, Carroll Glass  
 J&B Real Estate, Cindy Grimes  
 J&J Inc. Trash Service  
 James E. Summers Enterprises. Inc.  
 Jarvis, Andrew  
 JCS Enterprise  
 Jefferson Veterinary Hospital  
 JJ&P Services  
 JLS Services  
 JMC Construction  
 Johann, Thomas  
 Johnson Contracting  
 Jordan, Melissa  
 JRA & Associates Contracting, LLC  
 JWS Salon  
 KelCo Plumbing  
 Keller, Nancy & Gary  
 Key Sanitation  
 Kinder Creek Farm  
 Kirkley, Malorie  
 Kiser Family  
 Kline, Richard & Brenda  
 Kreh, Derek & Ashley  
 Kreh, Richard & Jacqui  
 Krietz Auto  
 Krietz Customs  
 Kronbeck, Garland  
 Kubala & Son Landscaping & Lawncare  
 La Chevre d'Or Farm  
 Lambert, Evan  
 Lambs Knoll Enterprise, LLC  
 Landscape Concepts Inc.  
 Law For Parents  
 Lawn Systems, Inc.  
 Leigh, Russell  
 Lewis, Diana  
 Lewis, Karen  
 Limparis, Christine



Lind, Robert  
 Little Hands and Feet Daycare, LLC  
 LS Fuel  
 Main Street Financial  
 Malecki, James  
 Manheim North America  
 Maple Lane Farm  
 Mark's Equipment Service, Inc.  
 Marbles Happy Hens, LLC  
 Maryland Elite Excavating  
 Maryland Land Services, LLC  
 Maryland Safety Services  
 Mathews, Bud  
 Matthew & Marlee Lambert Family  
 MB Fabrication & Fence, LLC  
 McGee, Tracy  
 Milby Company  
 Miller, CJ & Tanya  
 Mills, Timothy  
 MJ Double K Farms, LLC  
 Montgomery Irrigation  
 Montgomery, David  
 Montgomery, Scott  
 Morgan-Keller, Inc.  
 Mountain Scape Angus  
 Mountainside Farm  
 MTR Repair  
 Mulford Construction Company, Inc.  
 Murphy Farms  
 Nelson Agri-Services  
 New London Homes  
 Nicklas, Karen & Tyler  
 North Star Foundations, Inc.  
 Northcraft Signs, LLC  
 Nowell Haven Farms  
 Nusbaum, Martin  
 O'Hara, Richard & Shima  
 Ohler, Melody & Gil  
 Orchard View Farm  
 Outdoor Solutions

Pare, Ashley  
 Passauer & Miller Insurance, Inc.  
 PJ's Roofing, Inc.  
 Plamondon Co.  
 Pleasants Construction  
 PNC Bank  
 Poffenberger, Michael & Amy Jo  
 Pollock, Carrie & Jon  
 Poplar Spring Acres  
 Potomac Pumping, LLC  
 Precision Ag Spreading  
 Precision Auto  
 Precision Automation, LLC  
 Pyles, Robert  
 R&S Farms  
 Rabbit Hill Farm  
 Reclamation Technologies  
 Reifsniders Farm Supply  
 RGR Cattle, LLC  
 Ridinger, Jason and Brooke  
 Ripleyvale Farms  
 Rippeon Equipment Co.  
 Ritz Construction  
 Rocourt, Caroline  
 Roles, Cassie  
 Ropp, Mary  
 Ross Contracting Inc.  
 Rough Water Farms, LLC  
 Royal Creek Farm  
 Salisbury, McLister & Foley, LLP  
 Sandy Run Cattle  
 Savage, Dennis  
 Saylor, Kate  
 Saylor, Robert & Pam  
 Schildt, Edward  
 Select Home Exteriors, LLC  
 Sheepman Supply  
 Shoemaker, Harland J.  
 Shry, Robert & Joyce  
 Shuff's Meat Market



Sichert's Services, LLC  
SKS Equipment & Diesel Repair  
Slimmer, Harold  
Small Home Improvements  
Smith, Wesley  
South Side Tires & Auto  
Southbound Western & Boots  
Southern States - Woodsboro  
Spring Valley Farm  
Springview Solutions, LLC  
Stauffer, George  
Stephens, Quincy & Amy  
Stevens, Brad & Rachel  
Stine, Sarah  
Stolburg Landscaping, LLC  
Storm, David & Ashley  
Summers Farm  
Summers, Linda  
Sunny Acres Rabbitry  
Sweeney Brothers Plumbing  
Synagro  
Tara's Child Care  
Taylor, Jessica  
The Birthday Barn  
The Carr Family  
The Derby Restaurant  
The Farmhouse Exchange  
The Jacobs Family  
The Mill  
The Trish Mills Team

Thomas, Brandyn  
Thompson, Jermei & Julie  
Traditional Authentic Mexican Food  
Triangle Contracting, LLC  
Trout, Jimmy & Cindy  
Trout's Market, Inc.  
Uniontown Ag Services, LLC  
Valley Boys Farm  
Valley View Farms Venue  
Vattimo, Nicholas  
Vinny's Towing  
Waggoner Construction, Inc.  
Wagner Meats, LLC  
Ward, Robin  
Wastler & Son, Inc.  
Welling Family  
Whispering Acres Farm  
Whispering Meadows  
Widespread Country Market, LLC  
Wiles, Sadie & Charlie  
Willard Agri Service  
Williams, Regina  
Willowdale Farms  
Windy Hollow Farms  
Wolf, Carrie & Jonathan  
Wolfe Industrial Auctions, Inc.  
Woodbine Equipment & Supply  
Woodsboro Bank  
XLR8 Diesel Trucks



# **2024 YOUTH CAKE SALE BUYERS THANK YOU FOR YOUR SUPPORT!!**

A&D Cattle	Heiland Electric
Adams, Pamela	Herbst's Auctions
Adrienne's Flower Delights	Hood, Glenn
Andy Custom Remodeling	Hoober, Inc.
Appalachian Promotions	J&M Home Improvements
B&A Wedding Décor	JJ&P Services
Barrick Garden Center	Kiser Services
Beall, Laura	Kreh Family
Bidle Farm & Excavating	Kreh, Derek & Ashley
Bittle, Dan & Susan	Krietz Auto
Bowen, Carl	Lenhart, Donald
Bruchey Builders, Inc.	Lewis Cattle & Transport
C.F. Kerns Trucking	Lewis, John & Regina
Caruso, Christopher	Little Hands & Feet Daycare
Central MD Antique Tractor Club	LS Fuel
Char Mar Farm	Maryland Auto Detailing
Chung, Payton	Maryland International Harvester Club
Cole, Karen	Never Enough Farm & Kennels
Colonial Jewelers	Nicklas, Karen & Tyler
Cramer, Charles & Bonnie	Nowell, Brenda
D.W. Ogg Equipment Co.	Nowles, Crista
David W Coblentz Trucking	Oak Spring Farm
Donlon, Greg	O'Hara, Allen & Janice
DRW Farms	O'Hara, David
Eaves, Brandon & Jayme	Ohler, Melody & Gil
Elevated Auctions	Patterson, Sammie
Farm Credit	Pittinger Family
Farmers Cooperative Assoc., Inc.	Pollock, Carrie & Jon
Fitz Bro Equipment Repair	PVI Office Furniture
Frederick County Auctioneers Assoc.	Reed, Carol
Frederick Painting & Supply, Inc.	Remsburg, Denny
Gilbert, Tom & Eleanor	RGR Cattle, LLC
Glock, Joseph	Rice, Ruby
Grossnickle, Katie	Ridgely's Services, LLC



Rocky Springs Farm  
Ropp, Mary  
Ropp, Rebecca & Ralph  
Rumpf, Stacy  
Sentelle Law, LLC  
Sherwood, Gertrude  
Shriver Meats  
Silver Builder - Eric Wolf  
Smith, Debbie  
Smith, Meredith  
South Mountain Collision & Auto Center  
Speak, Jesse  
Starmer, Rhonda  
Sweeney Brothers Plumbing  
Tara's Childcare

The Frederick Motor Company  
The Total Look  
Thompson, Jeremy & Julie  
Unger, Shannon  
Valley Urbanites 4-H Club  
Wachter, Wayne  
Ward, Robin  
Wastler & Son, Inc.  
Watkins Exteriors  
Webber Haven Horses  
Wenschhof, Doris  
Windover Farms  
Windy Hollow Farm  
WLR Automotive Group  
Wolf, Carrie & Jonathan





# IN MEMORIAM

*This page is dedicated to the memory of The Great Frederick Fair's Board of Managers/ Directors who served since the incorporation of the fair in 1971, but have departed this life. These individuals are remembered for the many hours of time and dedication they gave to the fair.*

**E. C. Sanner** ~ Served on the Board from 1939-1975. Served as President 1948 & 1949

**Frank N. Stauffer** ~ Served on the Board from 1940-1972. Served as President 1950, 1951, 1966, & 1967

**Glenn Trout** ~ Served on the Board from 1950-1982. Served as President 1958, 1959, 1970, & 1971

**John T. Best Jr.** ~ Served on the Board from 1951-1982. Served as President 1960, 1961, 1972, & 1973

**Walter J. Hahn** ~ Served on the Board from 1960-1975

**Donald G. Schley** ~ Served on the Board from 1964-1988. Served as President 1976 & 1977

**John L. Shaw Jr.** ~ Served on the Board from 1964-1989. Served as President 1974 & 1975

**C. Gordon Smith** ~ Served on the Board from 1969-1989. Served as President 1980 & 1981

**A. Irvin Renn** ~ Served on the Board from 1948-2001. Served as President 1952, 1953, 1968 & 1969

**Julien P. Delphely** ~ Served on the Board from 1969-2008. Served as President 1982 & 1983

**J. Kenneth Kefauver** ~ Served on the Board from 1975-1987. Served as President 1986 & 1987

**James "Doc" McClellan** ~ Served on the Board from 1966-2012. Served as President 1978 & 1979

**John W. Bell** ~ Served on the Board from 1982-2012. Served as President 1990 & 1991

**Joseph C. Free** ~ Served on the Board from 1972-2010. Served as President 1984 & 1985

**Jacob R. "J.R." Ramsburg Jr.** ~ Served on the Board from 1987 - 2016. Served as President 1994 - 1995 & 2002 - 2009

**James S. "Jim" Grimes** ~ Served on the Board from 1983 - 2024. Served as President 1992 - 1993 & 2010 - 2012



# Life Members

- Adcock, Marvin J. & Diana L.  
Adkins, Sarah K. & Ralph J.  
Ahalt, Lois E. & Jonathan P. Minchoff  
Albrecht, Susan T.  
Arnold, Talbott S. Sr. & Peggy A.  
Ausherman, April Horn & Dwayne A.  
Bare, Barbara A. & Kristen M.  
Bare, John E. & John D. Ridgely  
Barnes, Belinda S.  
Barrick, Sharon Stauffer  
Beall, Charles D. & Richard T. Agoris  
Beard, Michael R. & Helga E.  
Bell, Brenda L. & Derek J.  
Bell, Gary W. & Marcia Kemp  
Bell, Michael D. & Susan E.  
Biser, Richard C. Jr. & Julia J.  
Biser, Ruth M. & Joseph T.  
Bittle, Eugene D. Jr.  
Blank, Nancy E.  
Bohn, Ronald L. & Penelope S.  
Bowers, Grayson Hunter III  
Bowers, Philip W.  
Brandenburg-Smith, Jean M. & Mary Lou Green  
Burtner, Carrie Lyn & Cody James  
Campbell, James M. & Andrew J.  
Carey, E. Carlton, Jr. & Gladys L.  
Cashman, Jo Ann & Cody Edward  
Cashour, Charles T. & Patricia R.  
Clabaugh, Dakota A. & Grey McEwen Baker  
Clabaugh, Dale G. & Madison M.  
Clingan, John L. & Deborah A.  
Clipp, Vivian Smith & Linda S. Pruitt-Michielli  
Conley, Charles W. & Joseph M.  
Cramer, Bonnie W. & Charles Adam  
Cramer, Charles B. IV & Kirk E.  
Craver, Ann Waters  
Crone, Charles E. Sr. & Charles E. Jr.  
Crum, Barbara E. & William B. Jr.  
Crum, Catharine K. & Catharine C. Quirk  
Crum, Clyde C. & John D.  
Crum, Clyde C. Jr. & Deborah E.  
Culler, Donald F. & Justin P.  
Dague, Holly M. & Lauren E. Cumberland  
Delaplaine, George B. Jr.  
DeLauter, Wayne E. & Mark W.  
Delphey, Jay Paul & Lora JaLynn  
Derr, Kaye B. & Christopher J.  
Devilbiss, Joseph F. Sr. & Carol Crum  
DiMilia, Hanna P. & Emily S. Warfield  
Dixon, Wendy Shank & Bryan  
Donlon, Gregory A.  
Dorcus, Harry C. & Deborah Anne  
Dorcus, Steven M. & Andrew J.  
Doughert, Jill C. & Jeremy P. Campbell  
Drechsler-Zentz, Mary Josephine  
Dutrow, Thomas O. & Linda M.  
Easterday, Sarah L. & Michael W.  
Eaves, Douglas E.  
Eaves, Glenn E. Jr. & Rebecca L.  
Eaves, Glenn E. Sr. & L. Jean  
Eaves, Richard K. & Tammy Ann  
Edens, Kristi Dorice



Farmers & Co. c/o Theresa Mathias Michel	Hendricks, Johnny C.
Fisher, Elizabeth Collmus & Harrison Q	Hendricks, Nancy Null
Fisher, Robert T. Jr. & Elizabeth C.	Hendrickson, D. Hunt
Flynn, Dixie J. & G. Loree Clabaugh	Hildebrand, Nevin H. & Gary R.
Fogle, Robert W. Jr. & Katherine Fuss	Hodges, George H. & Sally Rosser
Fouche, B. Jill & Britney	Hood, Glenn E. & Jennifer Anne Bennett
Fouche, Bret J. & Jerry L.	Hooper, Donald W. & Peggy
Fouche, Calvin D. & Audrey J.	Horman, George T. & Joan W.
Frank, MaryAnn H. & Joseph N.	Horn, Charles A. & Dawn D.
Frank, Robert W. & Adam R.	Horn, Noah C. & David Cashman Jr.
Frey, James M.	Howard, Larry L. & Dawne K.
Fry, Charles E.	Hubble, Colby D. & Kenley T.
Geisbert, David M. & C. William Krantz	Hurwitz, Jeffrey I. & Benjamin J.
Geisbert, Scott H. & Scott H. Jr.	Iager, Charles E. Jr. & Judith E.
Gilbert, Bryan D. & Dorsey B. III	Iager, Michael C. & Heather
Gilbert, Dorsey B. IV & Chloe J.	Johnson, Leslie E. & Susan L.
Gilbert, Richard W. & Debra J.	Jordan, Stephanie M.
Gladhill, Evelyn M.	Keller, Katelyn Marie
Gladhill, Marshall A	Keller, Coral A. & David R. III
Gladhill, Maurice A.	Keller, Emy Jo & Charles E. IV
Gladhill, Timothy W. & Courtney L.	Keller, Nancy Free & Gary W.
Glunz, Natalie Schley & Walker E.	Kinna, Ronald W. & Angela E.
Grimes, Elsie & Justin Rodgers	Kleinberg, Jennie
Grimes, Patricia W.	Kline, Steven W.
Grossnickle, Richard L. & Robert L. Jr.	Kreh, Jacqueline L. Bell & Ronald W. Bell
Grove, Mary A. & John D. Jr.	Lambert, Terry L. & Donald E.
Haines, Howard Allen & Bryan Allen	Lawson, Sandra L. & Amanda D. Morris
Haines, Robin Bruchie & Scott Andrew	Lebherz, Robert W. Jr. & Robert W. III
Handley, Elizabeth Mae	Lenhart, Earl C. & Leslie V.
Hansen, Sharon M. &	Little, Jennifer & Cassidy
Jennifer M. Hansen-Grimes	Little, Nancy L. & Eric
Hargett, Richard L. Jr. & Helen D.	Main, G. Monroe & Emma C.
Harne, Susan L. & John M. Burrier	Mark, Lori Gladhill & Scott J.
Harrington, Robert C. Jr. & Claudia J.	Martin, Pamela Inez
Hartman, Robert H. Jr. & Lois Jean B.	Martz, Carol K. & Michelle Bowles
Hemp, William A.	



Martz, Walter C. II & Dianne G.	Ramsburg, Alexandra N.
McAllister, Caroline M. & Patrick F.	Ramsburg, Justin M.
McCardell, Susan L.	Ramsburg, Thomas S.
McSherry, Mary N.	Ratajczak, Betty Palmer
Mercer, C. Edward & Shelly J. Stull	Renn, Irvin D. & Cynthia H.
Mercer, Earl Jr. & Mary Ellen	Renn, John W. & James H.
Miles, William E. & Aran Wolfe	Renn, Pascal H. Jr. & Priscilla A.R. Brewer
Morgan, Michael Lee & Nancy Harmison	Rhoads, Michael Austin & Belinda Lee
Morrison, Scott A. & Cindy M.	Rhoderick, Mahlon Jr.
Motter, John M. Jr. & Nancy Motter Thrasher	Rippeon, Brian E. & Robin L.
Muehl, Linda & Bruce H. Crum	Rollins, Anne H.
Mullinix, Gene W. & Charlotte A.	Romsburg, Gene & Richard T.
Murphy, Dennis M. & Erin K. M. Long	Romsburg, Mildred V. & V. Lynn Romsburg Cherish
Murphy, Lewis G. & Beth M. Snover	Routzahn, John Thomas III & John Thomas IV
Murphy, Sandra H. & John P.	Ruby, Josh & Emily
Murray, Tina N. & Randy Nicklas	Sappington, Eugene G. Jr. & Daisy M.
Myers, Roelkey	Schley, Granville L.
Nicklas, William R. Jr. & Joanna M. Spangler	Schley, N. Wilson III & Celeste B.
Null, Harriet	Schmidt, Eric R.
Nusbaum, Patricia A. & Alvie C.	Shank, Mary Alma
O'Brien, Donald R. & Linda O. Huffman	Shankle, Philippe M. & Patricia M.
Offutt, Paul J.	Sharpe, Robert O.
O'Hara, Ross L.	Shifflett, Terry L. & Cynthia A.
O'Leary, Michael B. & Michael C. O'Connor	Shoemaker, Beverly C. & Carole A.
Opel, Marsha L. & Charles Scott	Shultz, Crissie A. & Jennifer Kilby Przybocki
Painter, David T. & Mary Louise	Smith, Betty V.
Palmer, Connie J. & Julianne Palmer Redmond	Smith, Charles P.
Palmer, Gordon F. Jr. & Lee Ann Palmer-Redmond	Smith, Clyde T. & Ann Marie
Parkinson, James L & Mariana	Smith, Dennis L. & Pamela W.
Peterson, James H.	Smith, Susan L. & Norma Davis
Pittinger, Eleanor M. & Kathleen M. Kuster	Sowers, Randy D. & Karen B.
Ramsburg, Holly A. & Jacquelynn	Staley, Brenda S. & Matthew M.
Ramsburg, J. Ray III & Jacob C.	Staley, Charles J., Paul R. & Anne E. Smith
	Staley, Eric R. & April E.



Starmer, Rhonda J & Jody P. Bell  
 Stauffer, George. D. II  
 Stauffer, Michael A. & Jessica  
 Stauffer, Sharon D. & Danielle  
 Stecher, Susan Schley & Gregory T.  
 Stickell, R. Dean & Irene  
 Stone, Audrey Hemp  
 Stone, Joanna B.  
 Strawsburg, Martha T. & Kenneth D.  
 Strawsburg, Matthew D.  
 Stull, James A. Jr. & Kayla J. Justus  
 Stull, Mark Allen  
 Stup, James Joseph & Melissa Ann Jarvis  
 Summers, James E. & James E. Jr.  
 Summers, Robert C. & Ann Jaeschke  
 Swanson, Robert W. Jr. & Murray S.  
 Thompson, Lana Jane &  
 Richard C. W. Ramsburg  
 Tressler, Samuel G. III  
 Trimmer, Margaret P. & Donald L. Sr.  
 Trout, Robert E. & Susan T. Bittle  
 Valois, Skye H. & Ann Loy Metcalf  
 Van Fossen, Dan Edgar & Elmira Ann V. Fox  
 Vona, Amy Elizabeth  
 Vona, Joseph A. & Hollie R.  
 Wachter, LeAnna  
 Wachter, M. Allen & Patricia Z.  
 Wachter, Wayne E. & Gwendolyn A. Ruskey  
 Walter, C. Edward & W. Barton  
 Warner, Charles W. & Kaitlyn A. Fuss  
 Waters, Richard W.  
 Weddle, Gina M. & Jeffrey A.  
 Wenzel, Jane G. & Ann A. Skidmore  
 Wesolek, Anne E. & Timothy J.  
 Wesolek, James J. Delphey  
 Wesolek, Julia Delphey & Mary Olivia  
 West, Ronnie E. & Cynthia V.  
 Whisner, Joseph A. & Edith W. Foland  
 Wight, John A. & Daniel T.  
 Wilcom, Alan L. & Lynn M.  
 Willard, James M. & Dewalt J. Jr.  
 Willard, William F.  
 Williams III, John E. & Robin L. Inskeep  
 Windsor, Robert S. Jr. & Rebecca H.  
 Wolfe, Eric Michael  
 Wood, Frederick Gerry Sr. &  
 Cynthia Theresa Grimes  
 Young, Eugene D. & Anne Marie Crosby  
 Young, Gail R. & Lindsay Y. Potter  
 Young, Marlene B.  
 Zimmerman, Clay A. & Faye A.  
 Zumbach, Donald L. & Nathaniel  
 Zumbach, Warner Lee & Anne





# VARIETY ATTRACTIONS

SINCE 1961

## PROVIDING

# *51 Years*

## OF QUALITY ENTERTAINMENT FOR THE GREAT FREDERICK FAIR!

### CONTACT US!

INFO@VARIETYATTRACTIONS.COM

740.453.0394

WWW.VARIETYATTRACTIONS.COM

### FOLLOW US!

@VARIETYATTRACTIONS 

@VARIETYATTRACTIONS 

@VARIETYATTRACT 





**KENLEY T. HUBBLE, LLC.**

*t/a*



**HAULING**

**SITE WORK**



**EXCAVATING**

**UTILITIES**



**10040 Old National Pike  
Ijamsville, MD 21754  
301-865-5752**

**PROUD SPONSOR OF THE KENLEY T. HUBBLE  
BIRTHING CENTER at THE GREAT FREDERICK FAIR!**



**For 40 Years,**  
we've been bringing you the best  
of Frederick. We are Frederick!



**Frederick**  
magazine

301.662.8171 • [www.fredmag.com](http://www.fredmag.com)

**CALL TODAY! Mention this ad & receive a ONE-year subscription for only \$20**



**PROUDLY PROVIDING EQUINE VETERINARY CARE TO MD,  
PA, VA, & WVA FOR OVER 14 YEARS!**

**ADVANCING THE WHOLE HORSE APPROACH**



**SOUTH MOUNTAIN EQUINE**

**"BECAUSE A SOUND HORSE IS A TEAM SPORT"**

- Sports Medicine
- Chiropractic & Acupuncture
- Therapeutic Laser
- Radiography
- Dental Care
- Nutrition Consultation
- Prepurchase Examinations
- Ultrasonography
- Regenerative Medicine & Orthobiologics
- Shockwave Therapy
- Endoscopy
- Routine Preventative Care
- Ambulatory & In House Appointments
- 24/7 Emergency Care



**[www.southmountainequine.com](http://www.southmountainequine.com)**  
**(240) 818-5971**

**Dr. Justin Sobota - Dr. Caity Cosentino - Dr. Brooke Alnwick**





**8073 Ray Smith Rd., Frederick MD 21704**

➤ **Hauling & Rigging**

- Containers, Machinery, Equipment, Sheds, Safes, etc.

➤ **Mowing & Snow Removal**

- Commercial mowing and snow removal
- Leaf & debris clean up

➤ **Trash Removal and Clean Up**

- From 1 bag to 30 yard dumpsters







# Mount Olivet

---

## C E M E T E R Y



With almost 175 years of experience in serving the community, our beautiful garden cemetery is enriched in history and welcomes both visitors and new lot-holders alike.

Mount Olivet is a modern, non-profit, perpetual-care cemetery with ample available grave space opportunities to last far into the future. This includes traditional and cremain burial, entombment and inurnment, and green burial methods. We also sell monuments, plaques and memorials of all shapes and sizes.

Come explore our grounds by car, bicycle or on-foot to see the many improvements that have been made, along with the opportunity to speak with staff about end of life pre-planning.

Visit our booth "*Under the Grandstand*" for info on our services as well as the *Friends of Mount Olivet* preservation/history and recreation membership group

***MountOlivetCemeteryInc.com***



**BUILT STRONGER. LASTS LONGER. LOOKS BETTER.**



**GARAGES | FARM STORAGE | EQUESTRIAN | COMMERCIAL**



The difference between a good building and a great building is not only how it functions today, but how it looks, performs, and functions years from now. Morton buildings age gracefully because we use quality products and sound construction methods to ensure you have a building you can be proud to own.

**To get started, call:**  
**(717) 624-3331**  
**3368 York Road • Gettysburg, PA**



**MORTON  
BUILDINGS®**

**800-447-7436 | [MORTONBUILDINGS.COM](https://mortonbuildings.com)**

©2024 Morton Buildings, Inc. A listing of GC licenses available at [Mortonbuildings.com/licenses](https://mortonbuildings.com/licenses).



# Nolan B. Hubble

LLC

**Pool Water • Dump Trailer Services  
Custom Farming • Lowboy Services • Ag Services**



**4098 E Hyatt Road • Ijamsville, MD 21754**

**240.315.1762**

**Working for the future of  
Blake, Paisley & Mitchell**

*Thanks!  
Mom & Dad*



*Kitty Gialanella*  
*A Personal Touch*  
*Photography*

8119 BROADVIEW DR.  
FREDERICK MD. 21701

**call or text:**

**240 674-5892**

[www.a-personal-touch-photo.com](http://www.a-personal-touch-photo.com)



# PVI OFFICE FURNITURE

NEW & USED • FAST • EXCELLENT • AFFORDABLE BUSINESS GROWS WITH PVI

**Upgrade Your Workspace with Quality Office Furniture  
Ready for Pickup or Delivery!**



**Private Office | Home Office | Training | Conference | Reception | Breakroom | Seating**



**Enjoy Special Discounts by Mentioning This Ad  
From Our Friends at The Great Frederick Fair!**

**OUR SHOWROOM AND WAREHOUSE • 200 MONROE AVENUE, UNIT #3 • FREDERICK, MD 21701**

Frederick, Md Showroom: 301-694-7162 • Baltimore Area: 410-243-0005

Annapolis Area: 410-280-0005 • Washington, D.C. Area: 301-231-7543

Visit us online at [PVIPIV.COM](http://PVIPIV.COM)





# NEED AN ELECTRICIAN?

**AFFORDABLE • RELIABLE SERVICE**

- Repairs & Remodelling
- Electrical Design
- Service Upgrades
- Additional Outlets
- Fans
- Hot Tubs & Spas
- Utility Pole Installation
- Trenching
- Fire Alarms
- Parking Lot Lighting
- Maintenance

.....

*Frederick's Full Service Electrical Contractor*

*For Over 45 Years*

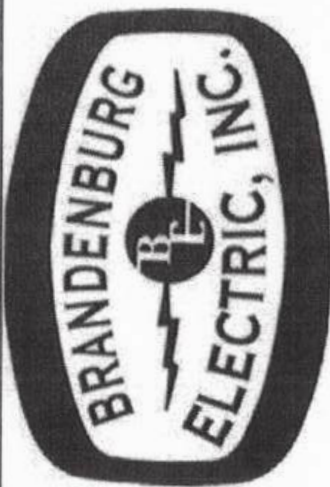

LICENSED • INSURED  
VETERAN OWNED

**24 HOUR EMERGENCY SERVICE**

**700 N. East St. Frederick**  
**[www.brandenburgelectric.com](http://www.brandenburgelectric.com)**

**301-662-0144**



# HARTMAN ROOFING, INC.

*5 Generations serving you since 1870*

Slate, Metal, Shingle & Flat Roofing

New Roofs, Repairs & Gutters

Free Estimates

## 301-663-5571

Andy Williamson  
*President*

Lori Williamson  
*Vice President*

**215 N. East Street    Frederick, MD 21701**

## HOSTETTER GRAIN

**Serving the Agricultural Community  
for over 45 Years!**

**(800) 642-2481  
hostettergrain.com**





---

# GLADHILL PLUMBING & HEATING, INC.

**P. O. BOX 39  
WOODSBORO, MARYLAND 21798**



**RESIDENTIAL AND COMMERCIAL  
NEW AND REPAIR SERVICE  
AVAILABLE TO MEET  
ALL YOUR PLUMBING NEEDS  
LICENSE #3265**

**FAX**

**301.898.3875**

**301.898.4286**

**301.898.3899**





# Frederick County Farm Bureau

PO Box 3340  
Frederick, MD 21705  
FrederickCountyFB@gmail.com

Visit the Farm Bureau Ice Cream  
booth during the fair

Find us in Building 8 (under the  
grandstand), every bite supports  
Frederick County Agriculture



Proceeds Support Farm Bureau Scholarships & other  
Educational Programs

## What we do:

Advocate for Farmers & Agriculture  
Educate Youth & the Community  
Promote Agriculture

## *The Voice of Agriculture*

Membership is open to all interested in  
Agriculture



NATIONALLY RECOGNIZED - AWARD WINNING AUCTIONEERS SINCE 1972

**AUCTIONS HELD ON-SITE  
OR AT OUR  
COCHRAN AUCTION  
COMPLEX**

87 ACRE COMPLEX • OVER 47,000 SQUARE FEET UNDER ROOF  
JUST OFF EXIT 35 OF INTERSTATE 70 NEAR HAGERSTOWN, MARYLAND, U.S.A.



- HEAVY EQUIPMENT, TRUCKS & TRAILERS
- FARM/AGRICULTURAL - INDUSTRIAL AND COMMERCIAL
- BUSINESSES - LIQUIDATIONS AND BANKRUPTCY
- RESIDENTIAL AND COMMERCIAL
- REAL ESTATE - ANTIQUES & PERSONAL PROPERTY



VISIT OUR WEBSITE AT [COCHRANAUCTIONS.COM](http://COCHRANAUCTIONS.COM)  
FOR COMPLETE LISTING AND PHOTOS OF OUR UPCOMING AUCTIONS



JAMES G. COCHRAN  
CEO/Auctioneer

JAMIE V. COCHRAN  
VP/Auctioneer

7704 Mapleville Rd., P.O. Box 222,  
Boonsboro, MD 21713-0222

(301) 739-0538 • [CochranAuctions.com](http://CochranAuctions.com)

PROFESSIONAL AUCTIONEERS AND APPRAISERS SINCE 1972

*Host or Attend your  
Next Event at the  
Fairgrounds!*

**THE  
FREDERICK  
FAIRGROUNDS**



For a full schedule or rental info,  
[www.thegreatfrederickfair.com/rentals](http://www.thegreatfrederickfair.com/rentals)



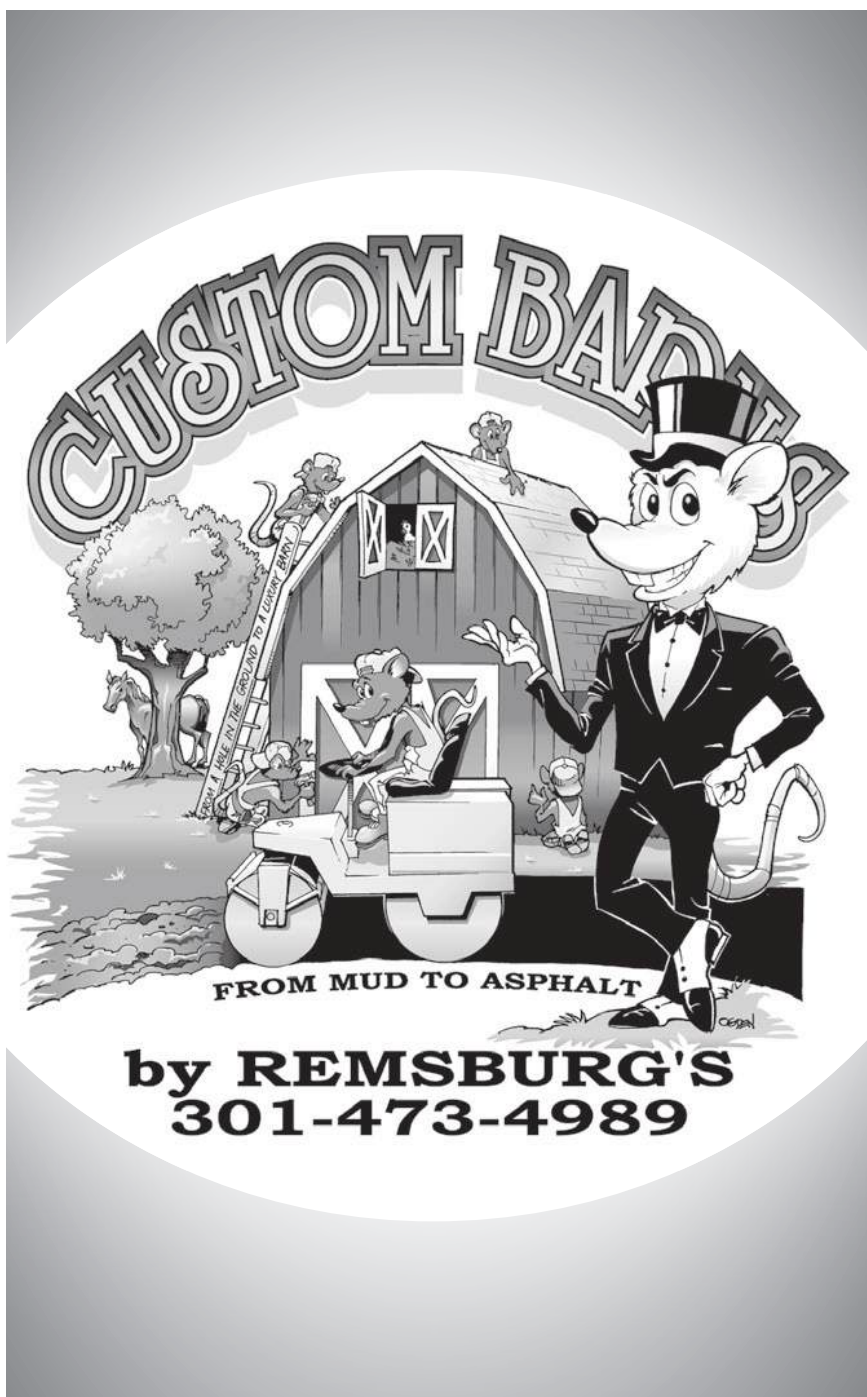



IN-HOUSE ARCHITECTURAL DESIGN SERVICES

32 Years  
in Business



— Joseph F. —  
**DEVILBISS**  
*Construction*  
**BUILDER/REMODELER**

ADDITIONS, RENOVATIONS AND  
CUSTOM HOMES IN THE  
FREDERICK AREA

301-698-8344

[www.devilbiss-construction.com](http://www.devilbiss-construction.com)

MHIC #17260 MHBR #2843



A COMMITMENT TO CUSTOMER SATISFACTION



# HEMP'S MEATS

**FULL SERVICE  
COUNTRY BUTCHER SHOP  
SINCE 1849**

**QUALITY PRODUCTS - COMPETITIVE PRICES**

**Beef Sides and Quarters Raised On Our Own Farm**

**Pigs for BBQ • Fresh Chicken • Fresh Pork**

**Seafood and more**

*Come see our hanging beef*

301-473-5700 • [HEMPSMEAT.COM](http://HEMPSMEAT.COM) • 3740 JEFFERSON PIKE, JEFFERSON

# McHenry

**PRESSURE CLEANING SYSTEMS**

**SALES • SERVICE • RENTALS**

*of commercial hot and cold pressure washers and air compressors*

**[www.mchenrypcs.com](http://www.mchenrypcs.com)**

**FREDERICK, MD (301) 663-4683 (800) 221-6905**



Wishing each Great Frederick Fair Youth Showman, the most amazing, memorable 2025 fair week!



11037 Liberty Rd Frederick, MD  
[www.WidespreadCountryMarket.com](http://www.WidespreadCountryMarket.com)  
301-304-0026

**a WIDESPREAD of**

Fresh Local Meats, Produce & Hand Dipped Ice Cream, Deli Meats & Cheeses, Carry Out, Lunch Specials, Hot Meals, Take & Bakes, Fresh Baked Goods, Beer & Wine, Home Decor, Furniture, Seasonal Plants & Flowers, Outdoor Seating, Play Area and much more!

*Home of...* Corn Crib Boutique





# ELEVATED

## AUCTIONS CO.

Rise Up



Info@ElevatedAuctions.com



844-4ELEV8D



ElevatedAuctions.Com

**SUPPORT THE KIDS AND STOCK THOSE FREEZERS!**

**PROUD** Sponsor of the GFF Youth  
Livestock Sale!

**Sept. 20, 2025**

**9 am** (Turkey/Rabbit)

**11 am** (Beef, Sheep, Swine  
& Goat)

**South Side Tire & Auto  
Beef Barn**

**CONTACT US TODAY FOR AN  
ELEVATED AUCTION  
EXPERIENCE!**

Follow  
US





# EAST SIDE FARM & GUESTS

8TH ANNUAL PRODUCTION SALE  
LABOR DAY – SEPT. 1, 2025



**EAST SIDE  
FARM** *Registered  
Hereford Beef*

*Since 1995...the rest is history!*

Jay and Shelly Stull • 301-748-1590  
10718-A Liberty Rd., Frederick, MD 21701  
Matt Bauerlein, Herd Manager • 410-215-5008  
eastsidehereford@comcast.net  
[www.eastsidehereford.com](http://www.eastsidehereford.com)





**grimes**graphics

**Custom Screen Printing & Embroidery**

(301) 898-0024 | email@grimes.graphics

7800 Biggs Ford Road, Frederick, MD

# *CALICO*

— NUTRIENT MANAGEMENT —

Nutrient Management Plan Preparation & Implementation

Adamstown, MD 240-255-0579

Calico-NM.com



# **H**OWARD B. PARZOW**W** **AUCTIONEER**

*Established in 1976*

**LOCAL & NATIONALLY ADVERTISED AUCTIONS**

**Specializing in Real Estate Auctions • Antiques  
Estate Auctions & Appraisals**

**We Accept One Item Or An Entire Estate  
Join Us For Our Monthly Auctions Held  
At The Frederick Fairgrounds**

**We Can Provide Local & Nationwide Transportation**

**We Also Specialize in Collection Liquidation**

**Colorful and Informative Updated Web Site**

**Appraisals Provided For:**

**Donation And IRS Tax Deductions • Estate**

**Insurance and Trust Purposes**

**Auctions Held Monthly And**

**Quick Payment to All Consignors**

**NEVER A CHARGE FOR CONSULTING**

## **CONTACT**

**Howard B. Parzow, Auctioneer  
P.O. Box 314, Frederick, MD 21705**

**Mount Airy Office (301) 829-9202**

**Frederick Office (301) 351-6544**

**E-mail [hparzow@aol.com](mailto:hparzow@aol.com)**

**Website [www.parzowauctions.com](http://www.parzowauctions.com)**



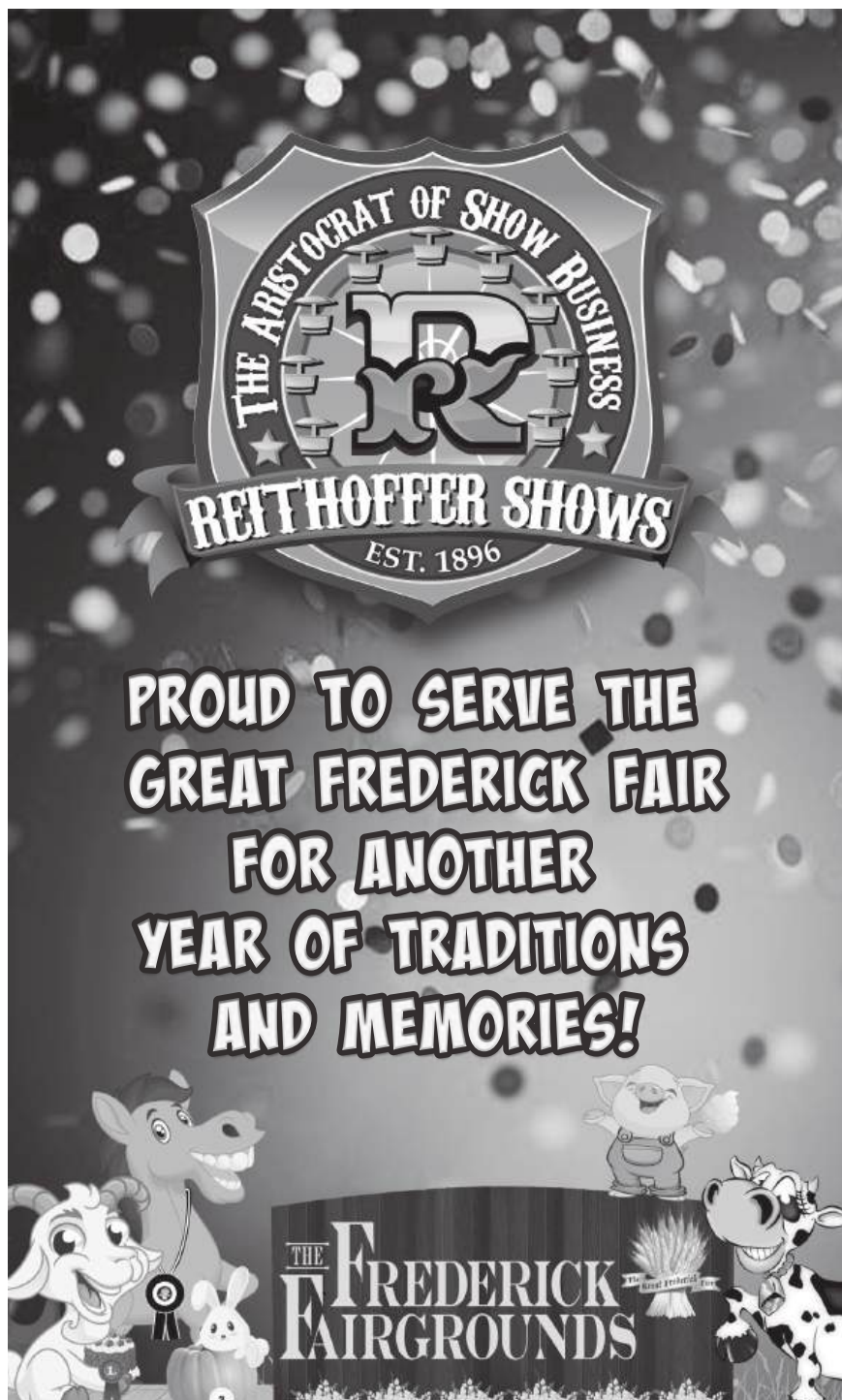



# Celebrating the 76th Montgomery County Agricultural Fair

*Make a Bee-Line to the Fair*



*August 8-16, 2025*

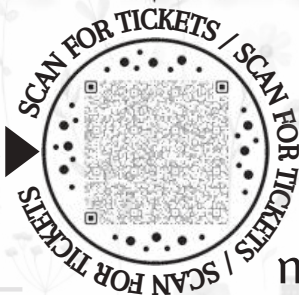

[mcagfair.com](http://mcagfair.com)



# The Great Frederick Fair



## BRICK DRIVE

SUPPORT THE FUTURE OF THE FAIR

*One Brick at A Time*

## BRICK SPONSORSHIP

HONOR A LOVED ONE AND SUPPORT THE  
FUTURE OF THE GREAT FREDERICK FAIR.

Visit the Brick Table in the Household Building #9 during Fair Week for special pricing. Ronnie & Cindy West and their team are ready to assist!

Proceeds benefit the Friends of The Great Frederick Fair Fund at the Community Foundation, supporting facility upgrades and agricultural education.



[TheGreatFrederickFair.com](http://TheGreatFrederickFair.com)



Serving the Agricultural Community for 102 years



820 East South Street  
Frederick, MD 21701  
301-663-3311  
[www.farmerscoop.com](http://www.farmerscoop.com)

Providing Feed,  
Petroleum Products  
Seed, Fertilizer,  
Lime & Agricultural  
Products Since 1923



Brethren Mutual  
Insurance Company



Proudly Supporting Our *Local* Farmers

*Specializing  
in*

Dairy | Poultry | Swine | Livestock | Grain | Orchards

Farm • Commercial • Personal Insurance Products

149 North Edgewood Drive | Hagerstown, MD | 21740  
301-739-0950 | 800-621-4264 | Find a local agent @bmic.com





Saturdays April through November

9am - 1pm

Located  
at the  
Frederick  
Fairgrounds

**[fieldfreshfarmersmarket.com](http://fieldfreshfarmersmarket.com)**

** [@fieldfreshfarmersmarket](https://www.facebook.com/fieldfreshfarmersmarket)**



## Advertisers' Index

Antietam WorldTravelService . . . . .	Inside Front
Brandenburg Electric, Inc. . . . .	220
Brethren Mutual Insurance Company . . . . .	236
Brick Drive - Ronnie & Cindy West . . . . .	235
Calico Nutrient Management. . . . .	231
Cochran Auctions . . . . .	224
East Side Farm . . . . .	230
Elevated Auctions Co . . . . .	229
Farmers Cooperative Association, Inc. . . . .	236
Field Fresh Farmer's Market . . . . .	237
Frederick County Farm Bureau, Inc.. . . . .	223
Frederick Magazine . . . . .	212
Gladhill Plumbing & Heating, Inc.. . . . .	222
Grimes Graphics . . . . .	231
Hartman Roofing, Inc.. . . . .	221
Hemp's Meats . . . . .	227
Hostetter Grain, Inc.. . . . .	221
Howard B Parzow, Auctioneer . . . . .	232
Joseph F. Devilbiss Construction . . . . .	226
Kenley T. Hubble, LLC T/A Hubble Trucking . . . . .	211
Kitty Gialanella/ A Personal Touch Photography. . . . .	218
McHenry Pressure Cleaning Systems . . . . .	227
Nolan B. Hubble LLC . . . . .	217
Montgomery County Fair . . . . .	234
Morton Buildings . . . . .	216
Mount Olivet Cemetery . . . . .	215
PVI Office Furniture. . . . .	219
Reithoffer Shows . . . . .	233
RFP, Inc./Remsburg Custom Barns & Paving . . . . .	225
Ridgely's Services, LLC . . . . .	214
South Mounatin Equine. . . . .	213
The Taisey Agency, LLC . . . . .	Inside Back
Variety Attractions, Inc. . . . .	210
Virginia Maryland Tractor . . . . .	Back Cover
Widespread Country Market, LLC. . . . .	228